



INDICE INDEX

POMPE A 3 PISTONI

3-PLUNGER PUMPS

serie PN	series PN	Pag. 2/5
serie PK	series PK	Pag. 6/7
serie M	series M	Pag. 8/9
serie MK	series MK	Pag. 10/13
serie G	series G	Pag. 14/18
serie GK	series GK	Pag. 19/22
serie GX	series GX	Pag. 23/24
serie GH	series GH	Pag. 25/26

POMPE A 3 PISTONI HWT

3-PLUNGER PUMPS HIGH WATER TEMPERATURE 85°C

serie PKWT	series PKWT	Pag. 27
serie MWT	series MWT	Pag. 28
serie GWT	series GWT	Pag. 29/30

POMPE A 3 PISTONI INOX

3-PLUNGER PUMPS STAINLESS STEEL

serie PS	series PS	Pag. 31
serie MS	series MS	Pag. 32
serie GS	series GS	Pag. 33

POMPE A 3 PISTONI

3-PLUNGER PUMPS

serie NX	series NX	Pag. 34/38
----------	-----------	------------

POMPE A 3 PISTONI

3-PLUNGER PUMPS

serie GAMMA 62	series GAMMA 62	Pag. 39
serie GAMMA 85 / 105 / 125	series GAMMA 85 / 105 / 125	Pag. 40
serie GAMMA 155	series GAMMA 155	Pag. 41

POMPE A 6 PISTONI

6-PLUNGER PUMPS

serie GAMMA 162 / 202 / 242	series GAMMA 162 / 202 / 242	Pag. 42
-----------------------------	------------------------------	---------

POMPE A 3 PISTONI

3-PLUNGER PUMPS

serie GAMMA-IL 83 / 103	series GAMMA-IL 83 / 103	Pag. 43
-------------------------	--------------------------	---------

POMPE A 6 PISTONI

6-PLUNGER PUMPS

serie GAMMA-IL 160 / 200	series GAMMA-IL 160 / 200	Pag. 44
--------------------------	---------------------------	---------

POMPE A 5 PISTONI

5-PLUNGER PUMPS

serie PENTA	series PENTA	Pag. 45/50
-------------	--------------	------------

POMPE A 3 PISTONI

3-PLUNGER PUMPS

serie VX	series VX	Pag. 51/56
serie VH	series VH	Pag. 57
serie VY	series VY	Pag. 58/59

RIDUTTORI

GEAR REDUCTION BOXES

RP123 / SII23	RP123 / SII23	Pag. 60
RM 122	RM 122	Pag. 61
RX 122	RX 122	Pag. 62
M 164	M 164	Pag. 63

GRUPPI DI REGOLAZIONE

CONTROL UNITS

VRG 100 / 150 / 250	VRG 100 / 150 / 250	Pag. 64
---------------------	---------------------	---------

Le tavole ricambi aggiornate in tempo reale sono presenti sul nostro sito www.udor.it
The update exploded drawings of the pumps are on our Web site www.udor.it

Testi, disegni e immagini presenti in questo catalogo sono di esclusiva proprietà UDOR S.p.A. ; nè è vietata ogni riproduzione, anche parziale, in ogni forma o mezzo.
UDOR S.p.A. si riserva la facoltà di modificare, in qualsiasi momento e senza alcun preavviso , le caratteristiche costruttive o tecniche di ciascun prodotto inserito nel presente catalogo.

All the text, drawings, images on this catalogue are exclusive property of UDOR S.p.A.; any reproduction, even if partial, is forbidden.
UDOR S.p.A. has the right to modify, at any time and without notice, the technical specifications of any product on this catalogue.

AZIENDA CON SISTEMA
DI GESTIONE QUALITÀ
CERTIFICATO DA DNV GL
= ISO 9001 =

COMPANY WITH
QUALITY SYSTEM
CERTIFIED BY DNV GL
= ISO 9001 =

I DATI TECNICI NON SONO IMPEGNATIVI E POTRANNO ESSERE MODIFICATI SENZA ALCUN PREAVVISO
THE SPECIFICATIONS ARE NOT BINDING AND WE RESERVE THE RIGHT TO CHANGE THEM AT ANY TIME WITHOUT NOTICE

SERIE - SERIES

PN

959800 PNC 04/10 S

959900 PNC 06/10 S

950600 PNC 09/11 S

949700 PND 2.0/20 S

952000 PND 2.0/20 Z

951100 PND 3.0/20 S

952400 PND 3.0/20 Z

949200 PNE 08/14 S

949600 PNE 11/14 S

949900 PNE 13/12 S

955400 PNL 2.5/20 T

953700 PNL 3.0/20 T

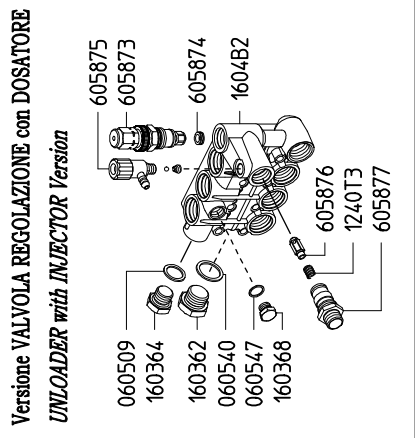

KIT 20		
CODICE CODE	Q.TA. Q.TY	
002322	3	
030142	3	
030318	3	
060533	3	
1101A4	3	

KIT 7		
CODICE CODE	Q.TA. Q.TY	
002115	3	
063501	3	
1101A7	3	

KIT 13		
CODICE CODE	Q.TA. Q.TY	
002325	3	
1101A7	3	
122111	3	

KIT 1		
CODICE CODE	Q.TA. Q.TY	
1101A3	6	
600625	6	

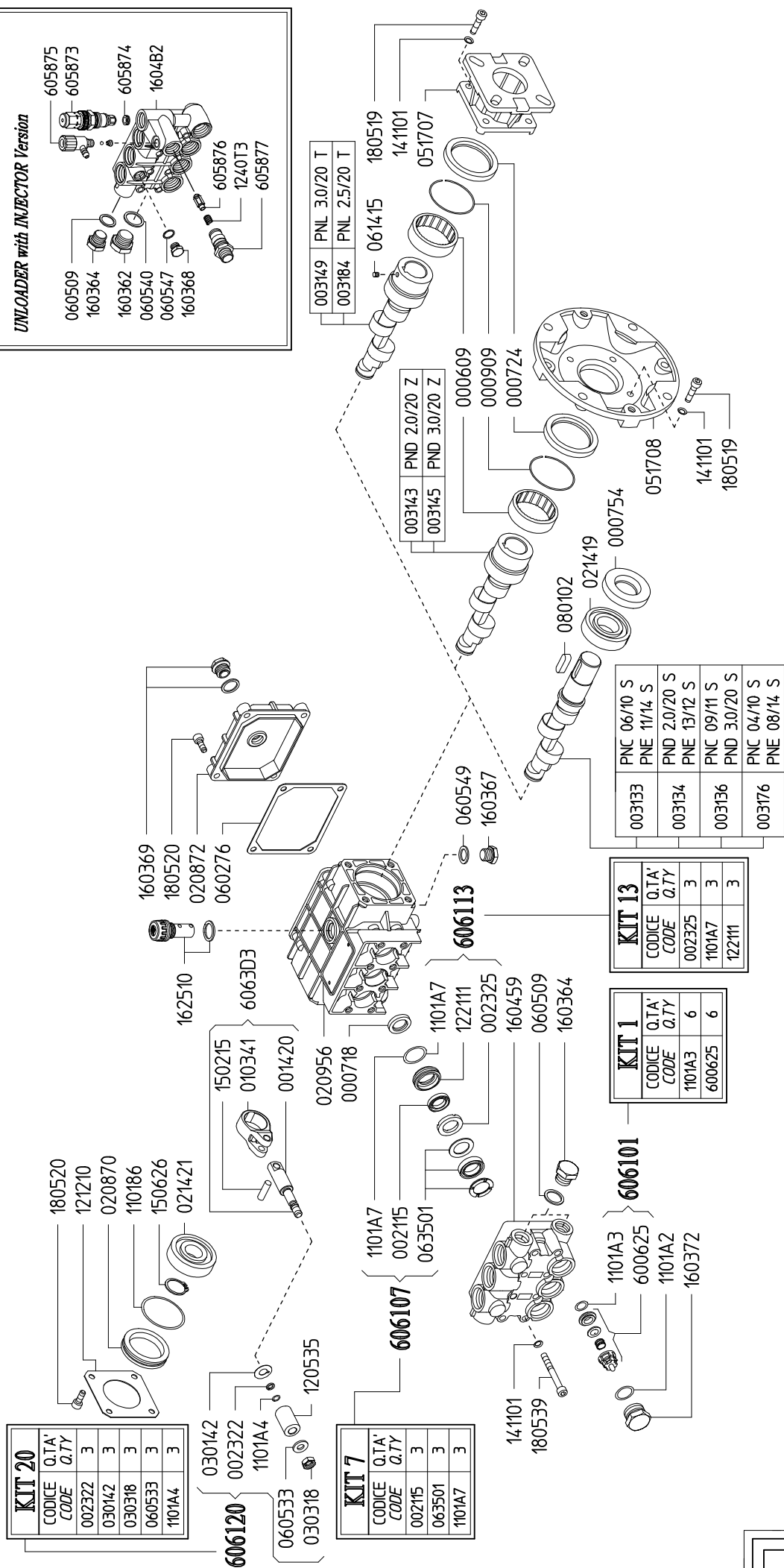

SERIE - SERIES

PN

951400 PNC 09/17 S

950000 PNE 13/15 S

953900 PNL 3.0/25 T

955500 PNL 3.5/22 T

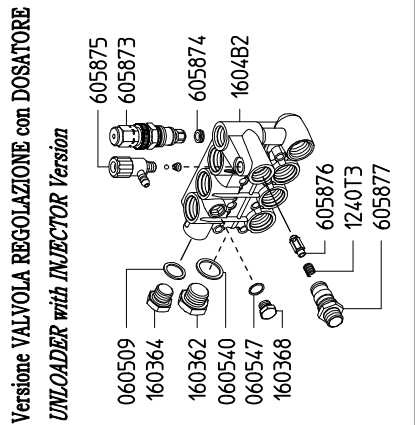

KIT 20		
CODICE CODE	Q.TA' Q.TY	
002322	3	
030142	3	
030318	3	
060533	3	
1101A4	3	

KIT 7		
CODICE CODE	Q.TA' Q.TY	
002115	3	
063501	3	
1101A7	3	

KIT 1		
CODICE CODE	Q.TA' Q.TY	
1101A3	6	
600625	6	

KIT 13		
CODICE CODE	Q.TA' Q.TY	
002325	3	
1101A7	3	
122111	3	

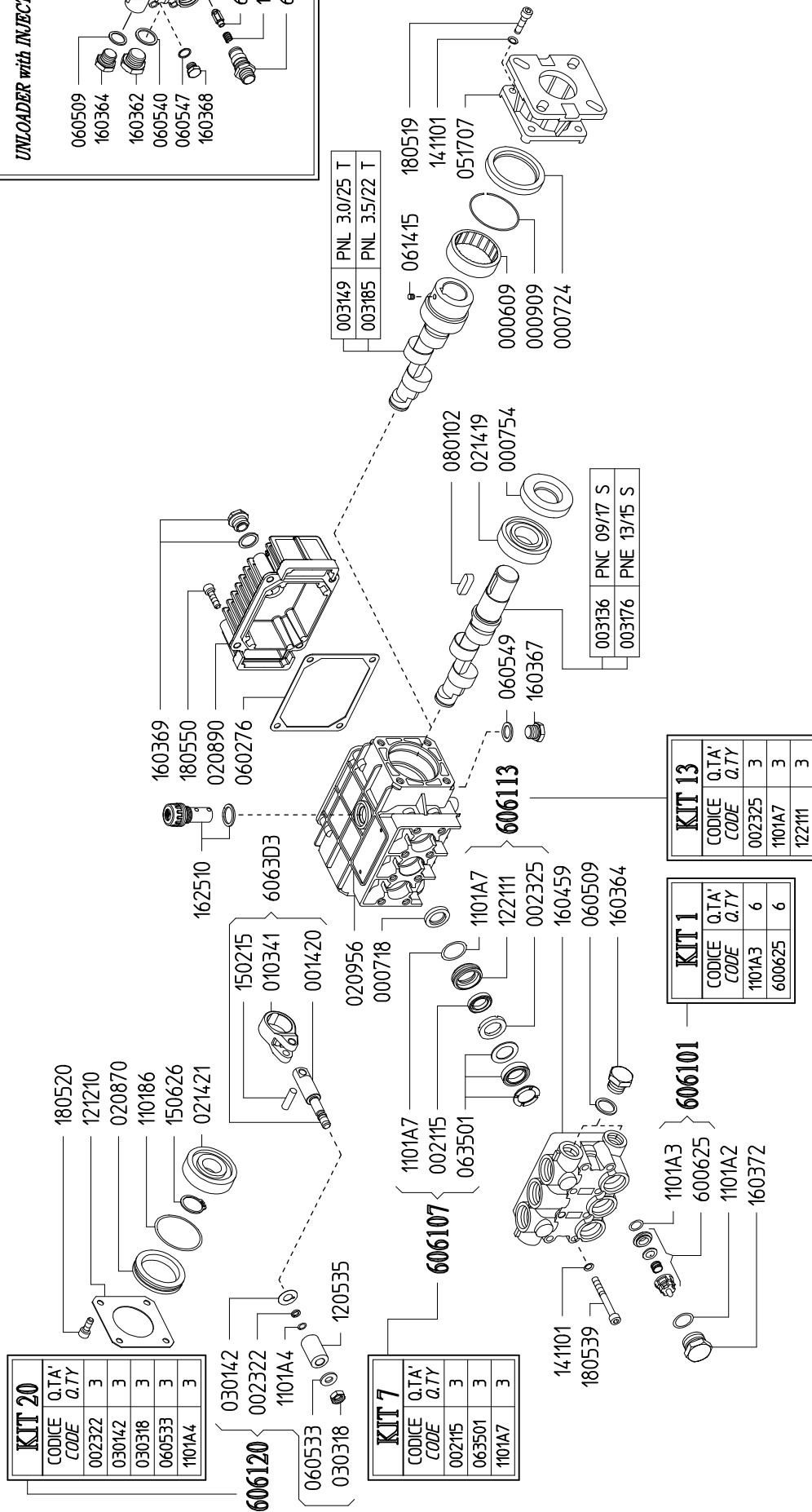

950200 PNC 11/11 S

959700 PNC 12/14 I

950700 PNC 13/12 S

950500 PND 3.5/20 S

952200 PND 3.5/20 Z

951300 PND 4.0/20 S

952700 PND 4.0/20 Z

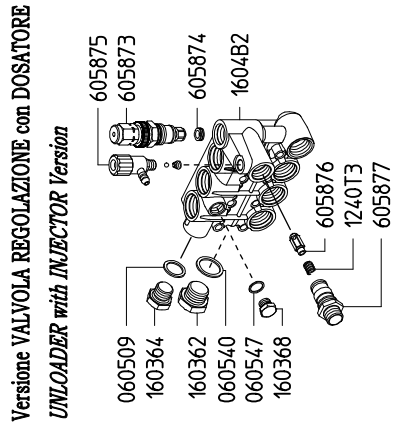

KIT 20		
CODICE CODE	Q.TA. QTY	
002322	3	
030142	3	
030318	3	
060533	3	
1101A4	3	

606120		
030142		
002322		
1101A4		
060533		
030318		
120536		

KIT 8		
CODICE CODE	Q.TA. QTY	
002112	3	
063503	3	
1101A7	3	

KIT 1		
CODICE CODE	Q.TA. QTY	
1101A3	6	
600625	6	

KIT 14		
CODICE CODE	Q.TA. QTY	
002326	3	
1101A7	3	
122112	3	

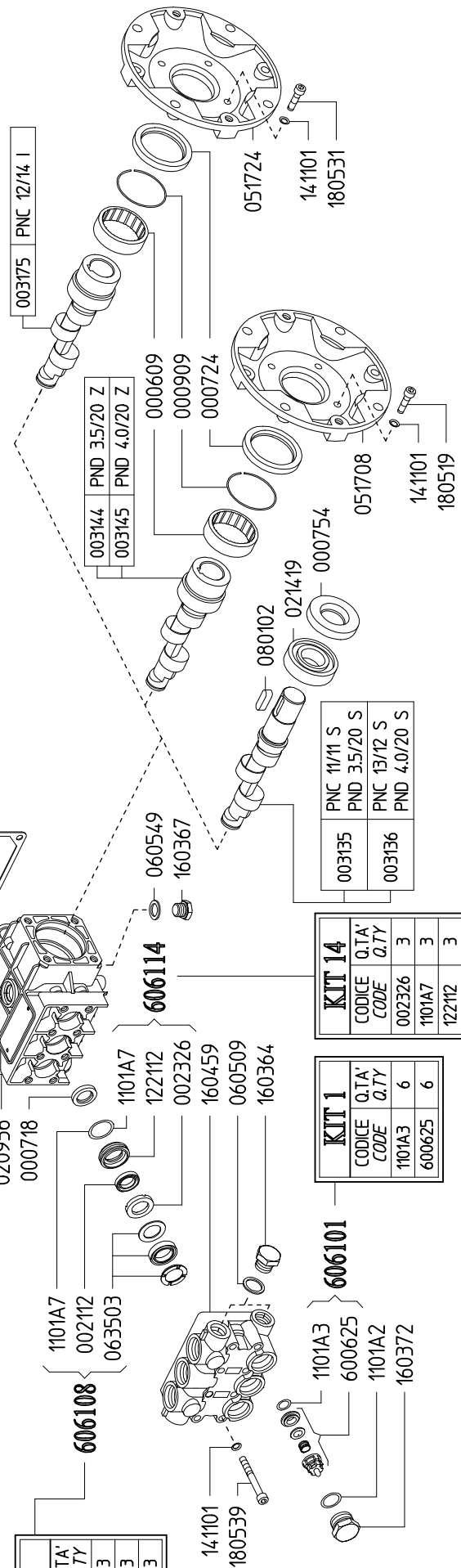

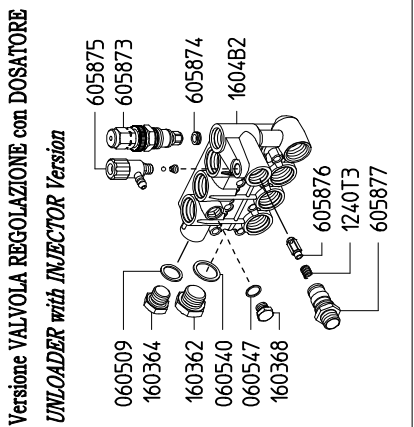

KIT 20		
CODICE CODE	Q.TA. Q.TY	
002322	3	
030142	3	
030318	3	
060533	3	
1101A4	3	

KIT 20		
CODICE CODE	Q.TA. Q.TY	
030142	3	
002322	3	
1101A4	3	
060533	3	
030318	3	

KIT 8		
CODICE CODE	Q.TA. Q.TY	
002112	3	
063503	3	
1101A7	3	

KIT 1		
CODICE CODE	Q.TA. Q.TY	
1101A3	6	
600625	6	

KIT 14		
CODICE CODE	Q.TA. Q.TY	
002326	3	
1101A7	3	
122112	3	

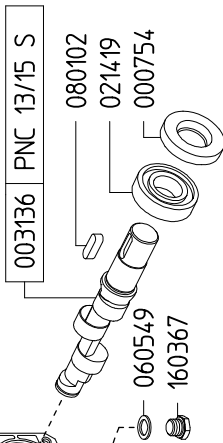
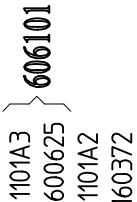
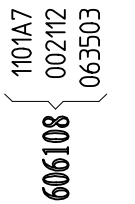
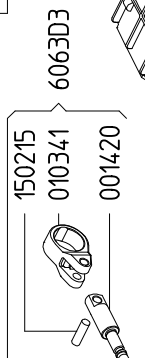
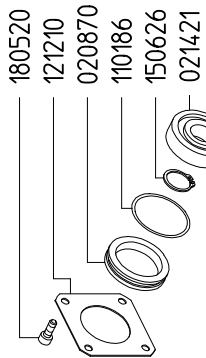

SERIE - SERIES

PK

917600 PKC 10/20 S

917300 PKL 3.0/30 W

917200 PKL 3.5/30 W

917100 PKL 4.0/30 W

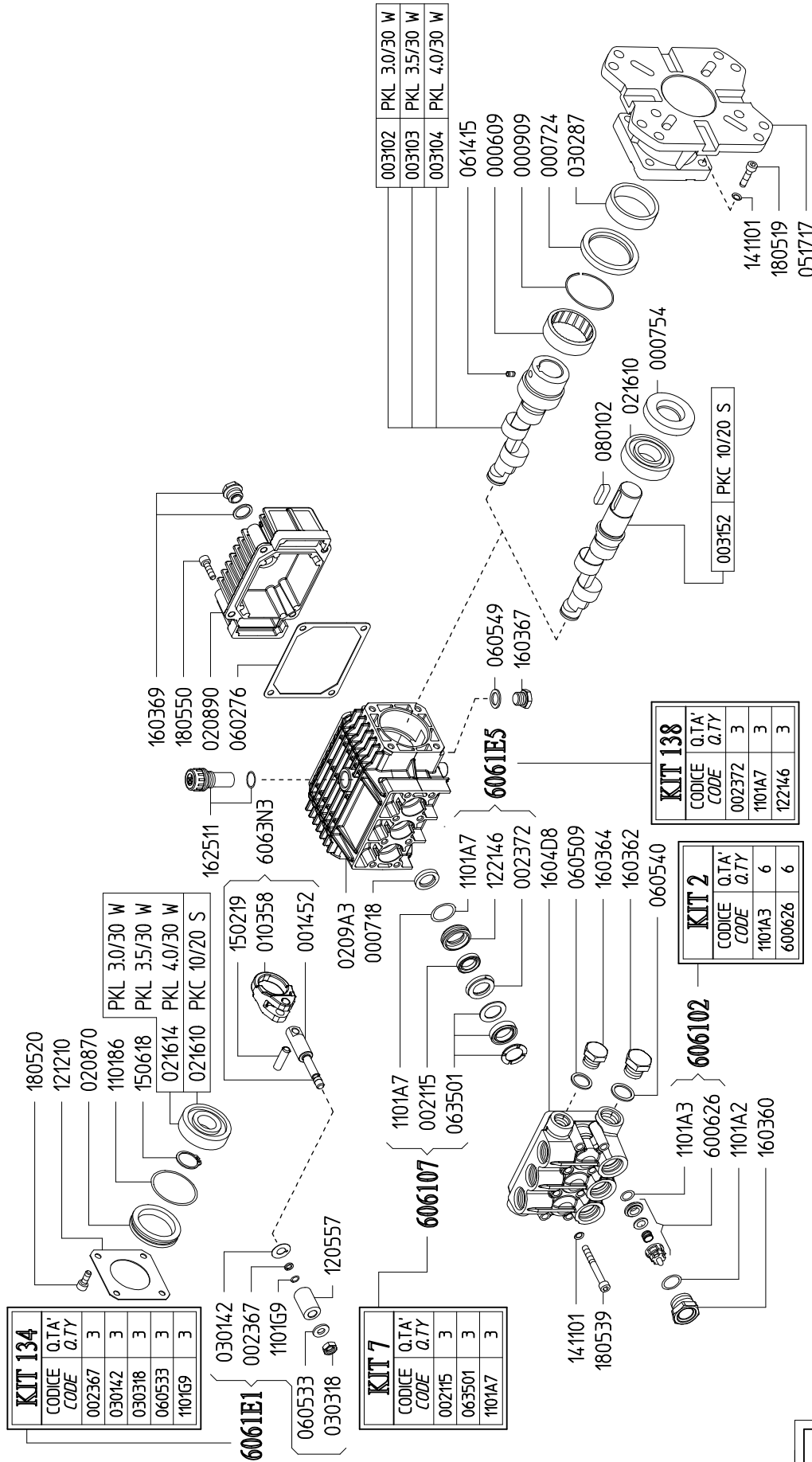

SERIE - SERIES

PK

917500 PKC 11/17 S

917400 PKC 13/17 S

916700 PKC 15/15 S

917000 PKD 4.0/25 U

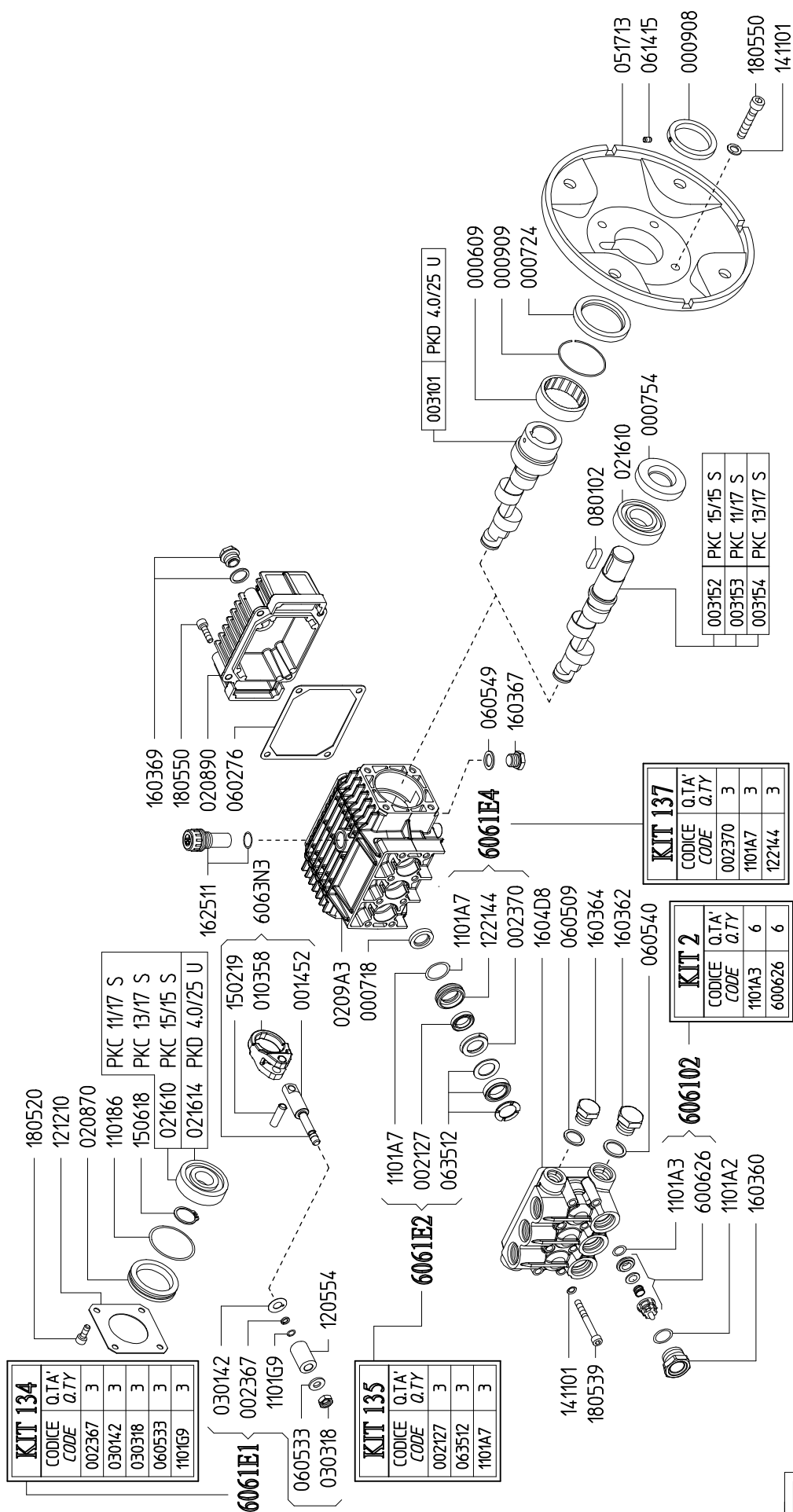

SERIE - SERIES

M

- 940700 MC 13/20 I
- 940000 MC 13/20 S
- 942100 MC 15/15 S
- 940800 MC 15/20 I
- 940100 MC 15/20 S

- 942400 MD 4.0/20 S
- 942500 MD 4.0/20 U
- 940400 MD 4.0/30 S
- 941100 MD 4.0/30 U
- 938800 MD 5.0/30 S
- 938700 MD 5.0/30 U

- 940600 ME 15/20 S

- 941300 ML 3.5/30 W
- 941400 ML 4.0/30 W
- 938400 ML 5.0/30 W

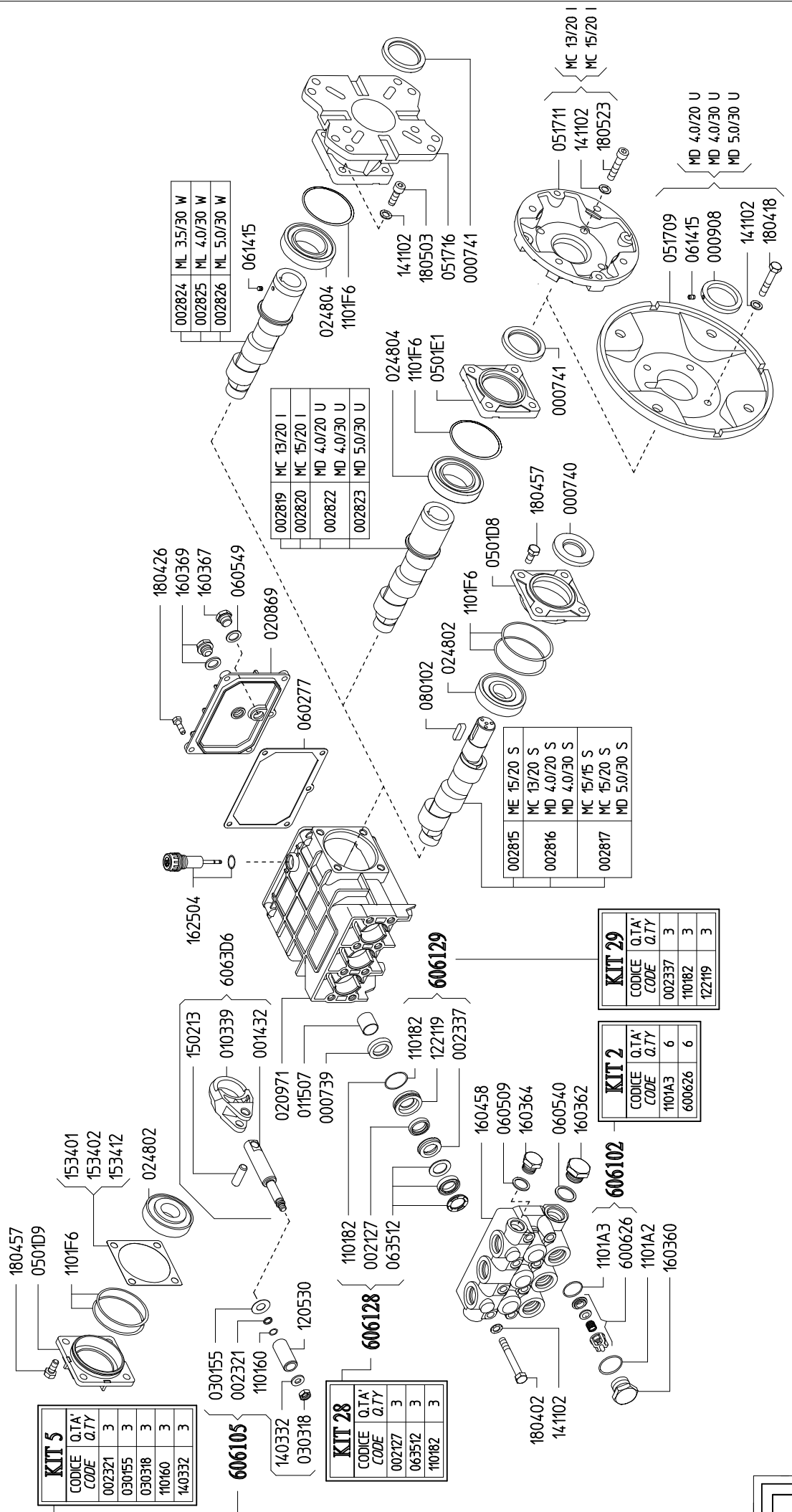

939100 MC 18/20 S

936700 MC 20/15 S

937100 MC 20/20 S

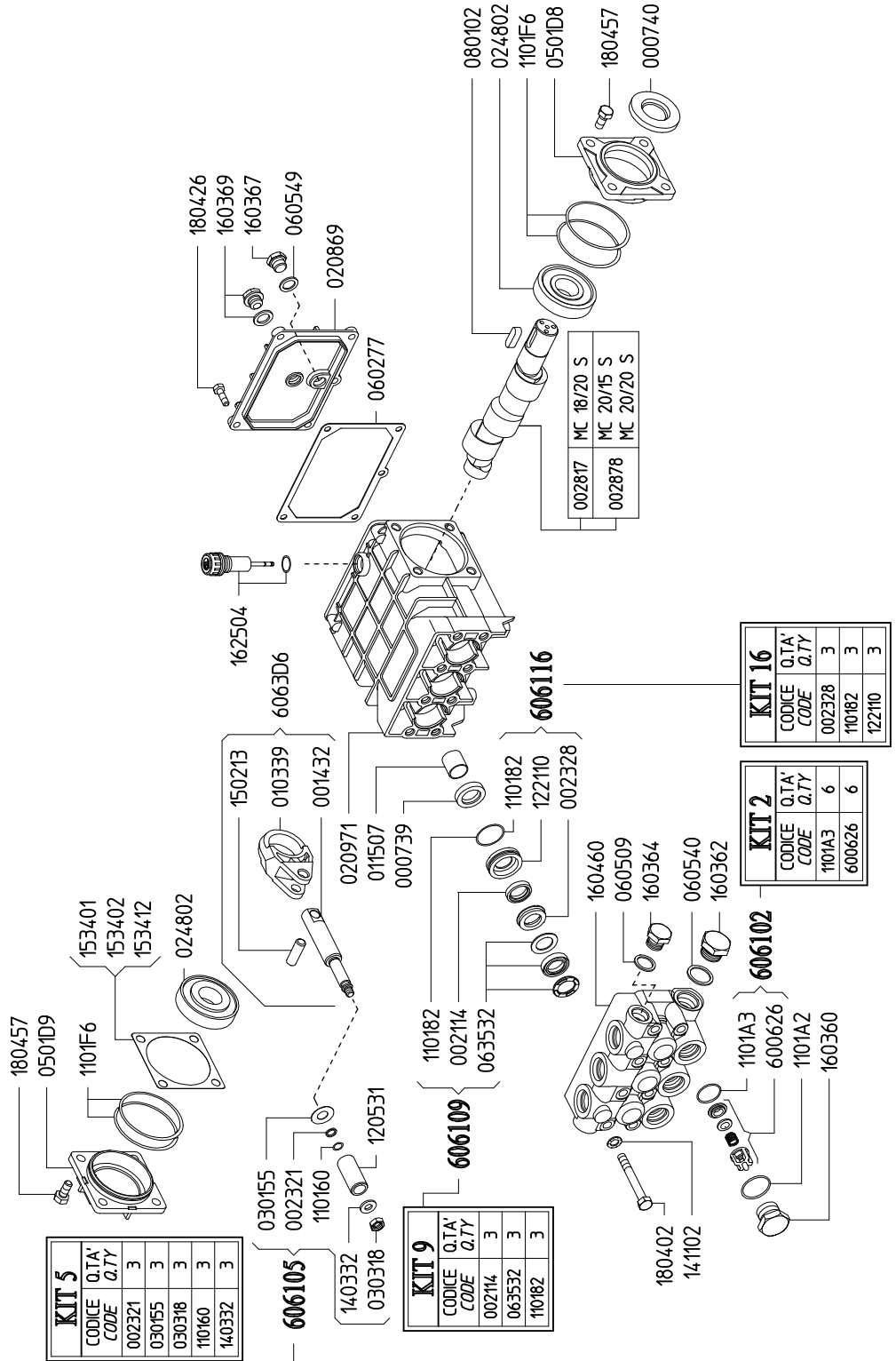

SERIE - SERIES

MK

937700 MKL 4.0/35 W

938000 MKL 4.0/40 W

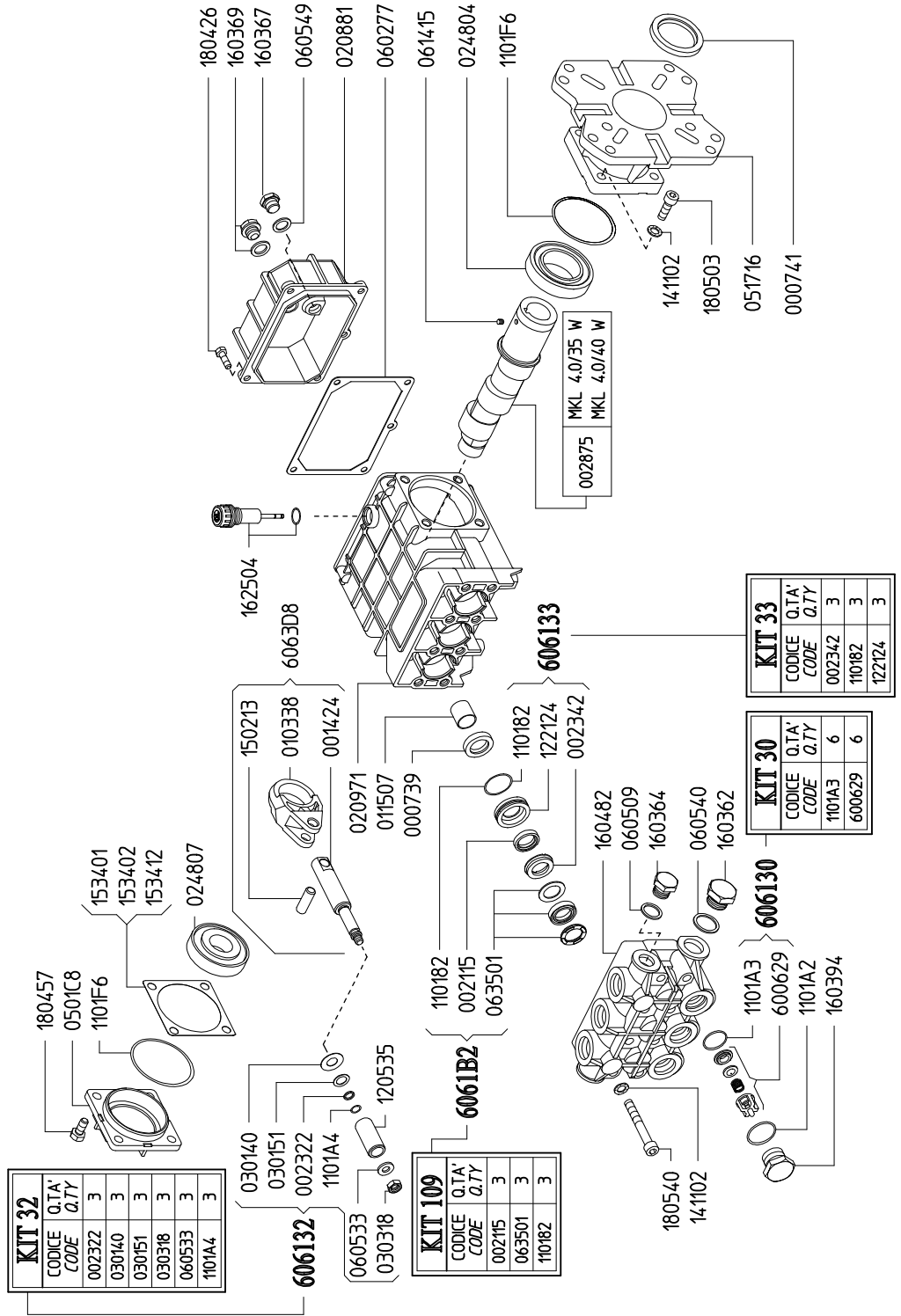

SERIE - SERIES

MK

937300 MKC 13/28 S

938300 MKC 15/24 S

937900 MKC 15/28 S

926800 MKC 17/28 S

933100 MKD 4.0/40 S

937500 MKL 5.0/35 W

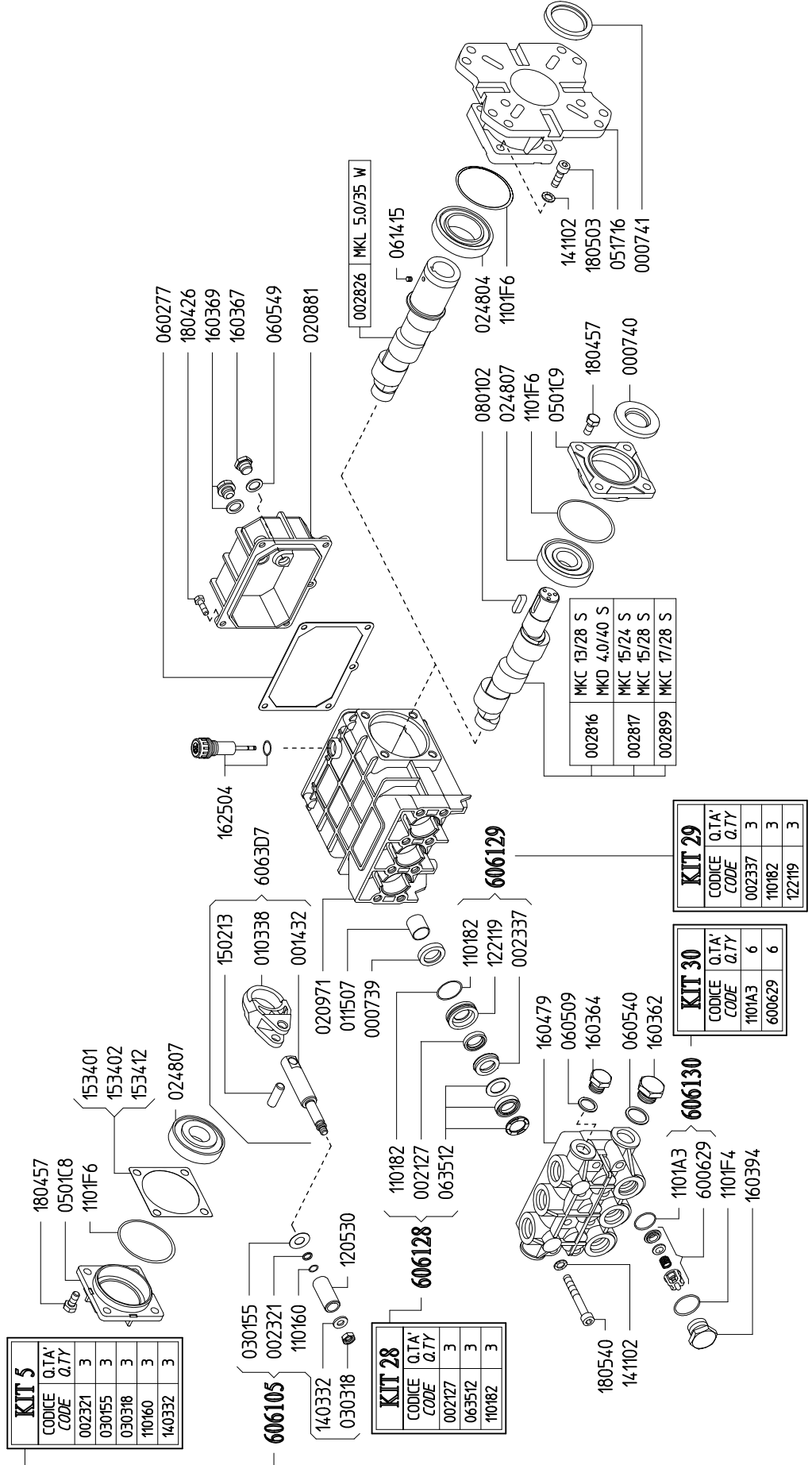

SERIE - SERIES

MK

926400 MKD 4.0/30 S

926500 MKD 5.0/30 S

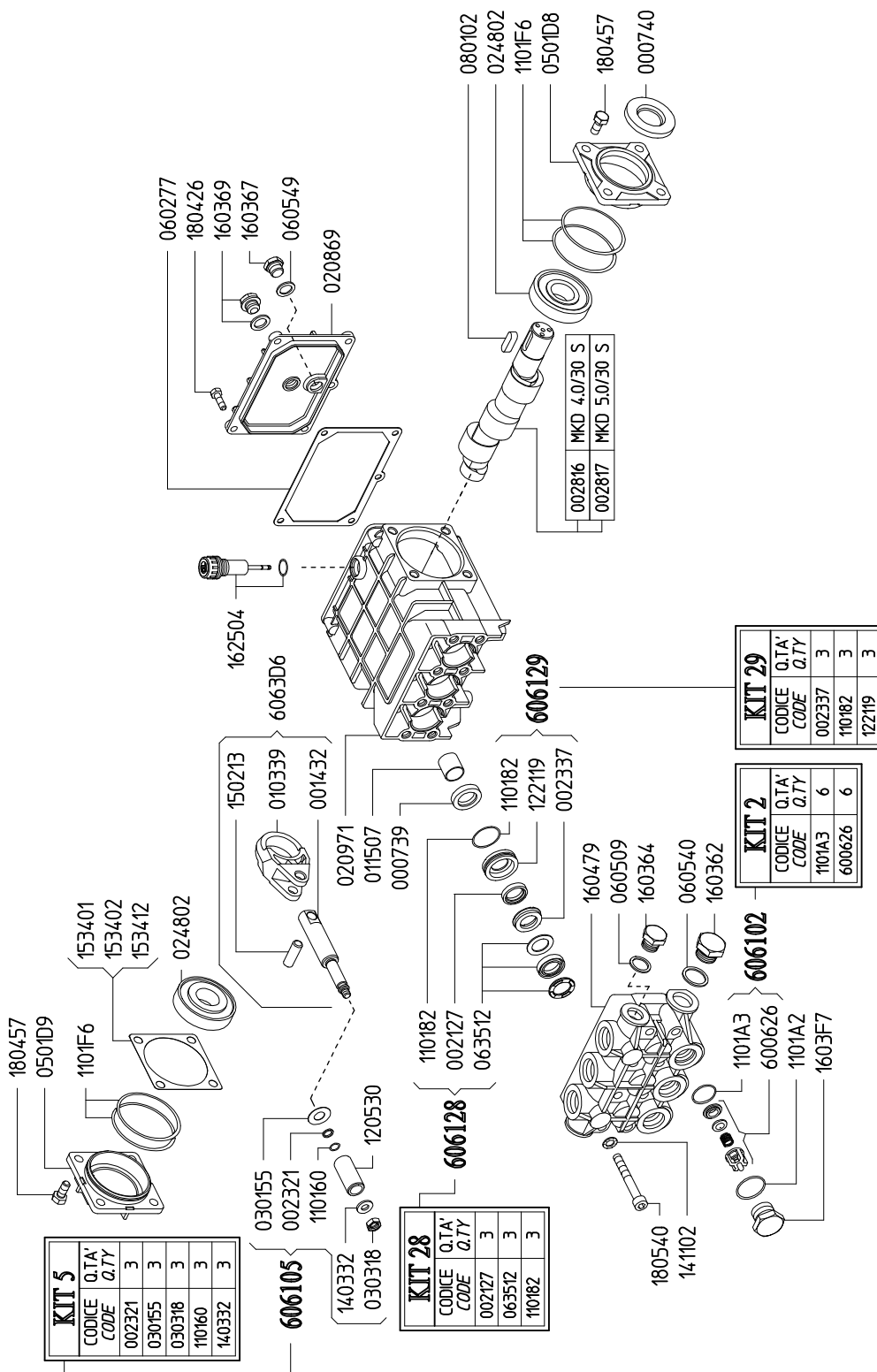

SERIE - SERIES

MK

938100 MKC 18/24 S

933900 MKC 20/24 S

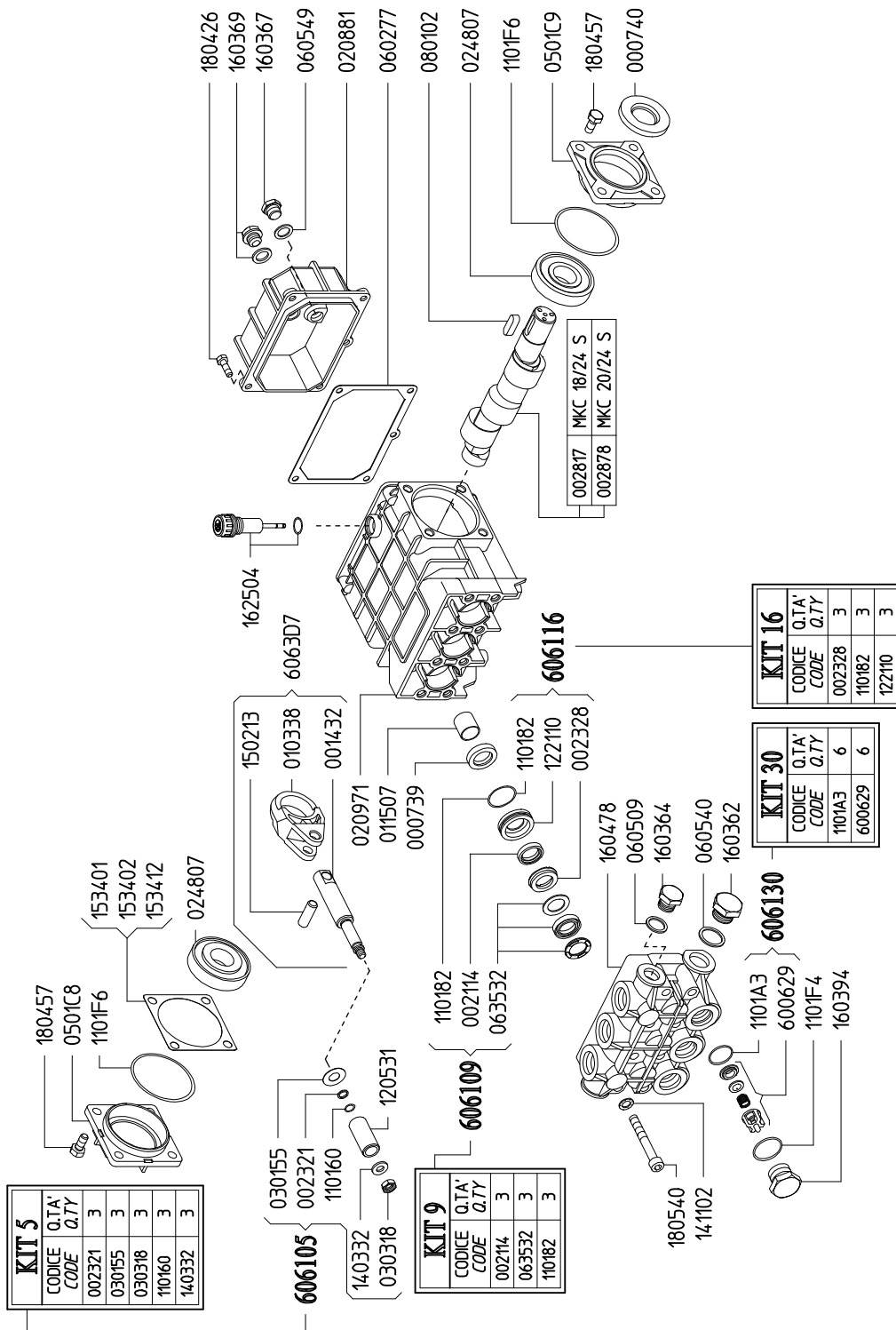

SERIE - SERIES

G

960700 GC 21/20 S

960900 GC 26/20 S

961400 GD 5.5/30 S

961600 GD 7.0/30 S

962300 GD 8.5/30 S

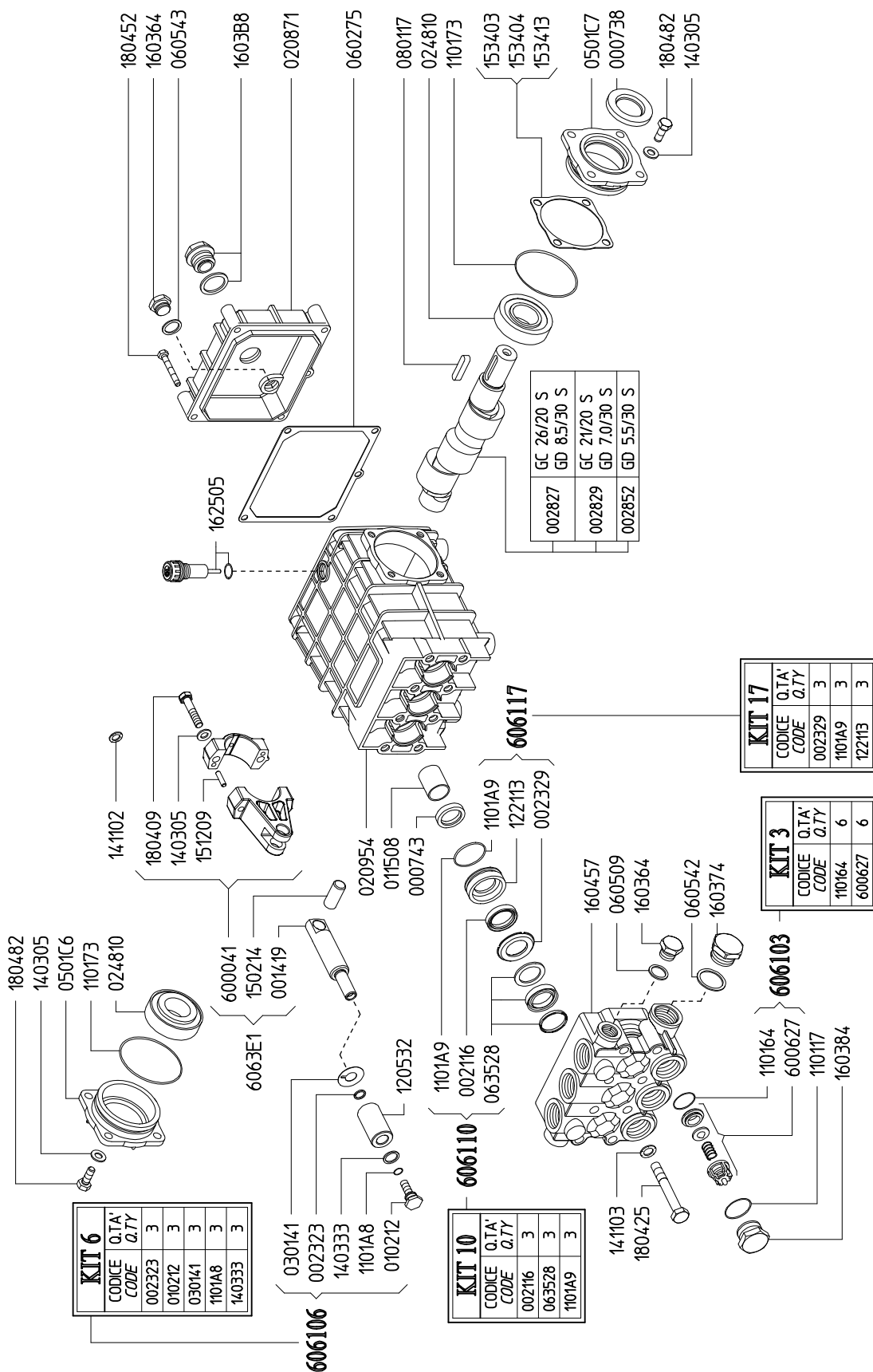

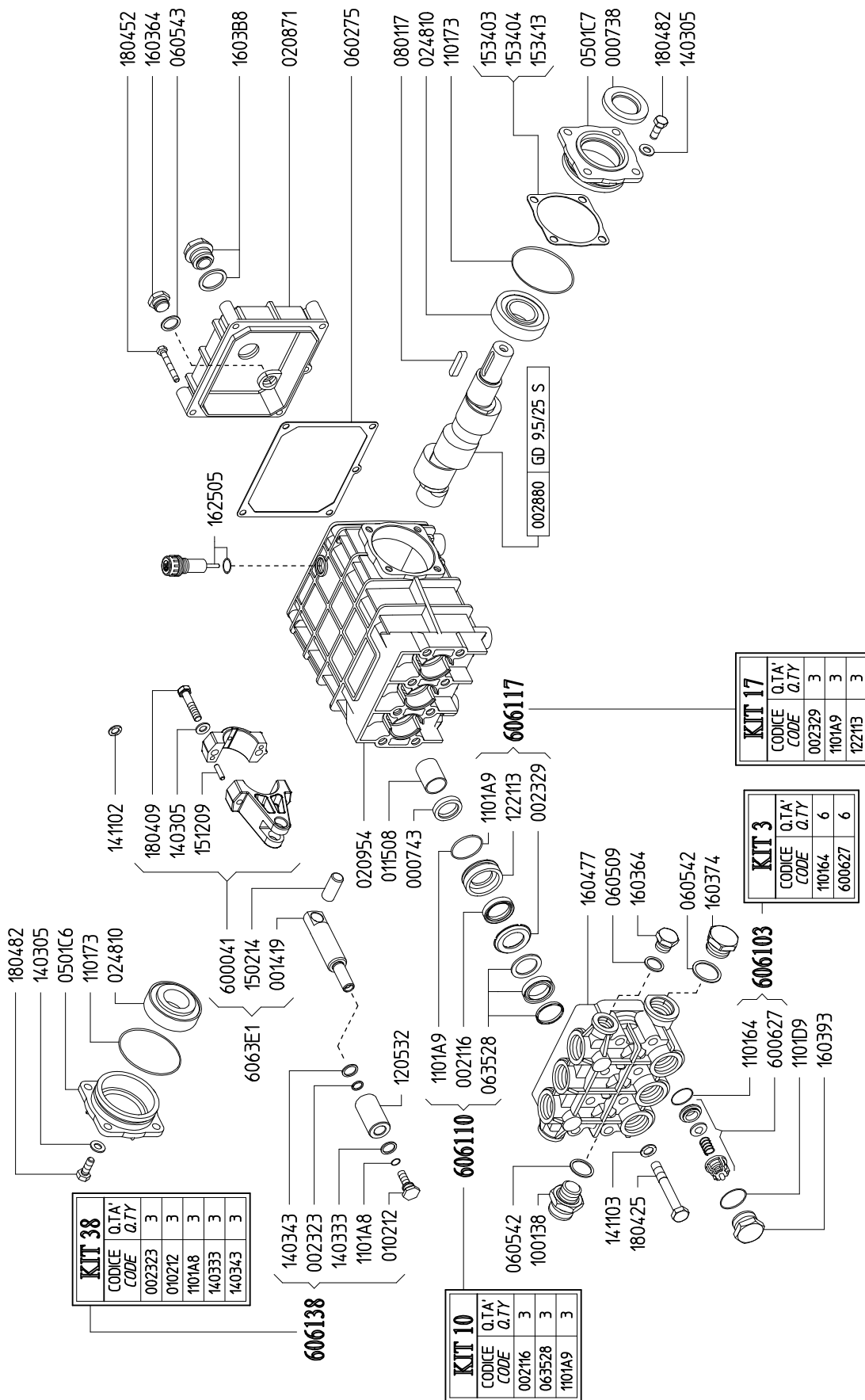

960100 GB 21/20 S

962400 GC 30/20 S

963600 GC 34/17 S

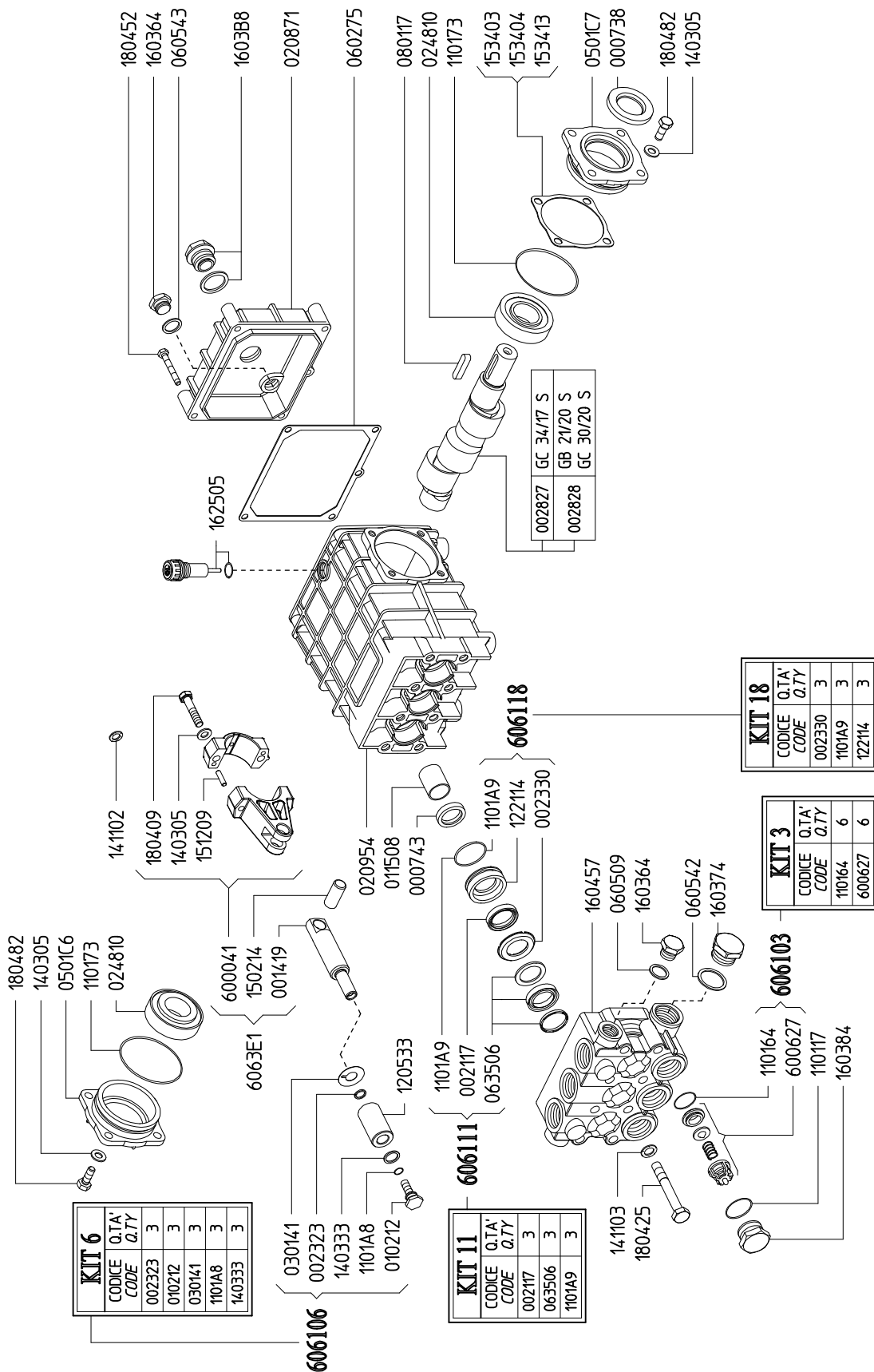

922000 GD 11.0/22 S

922100 GD 12.0/20 S

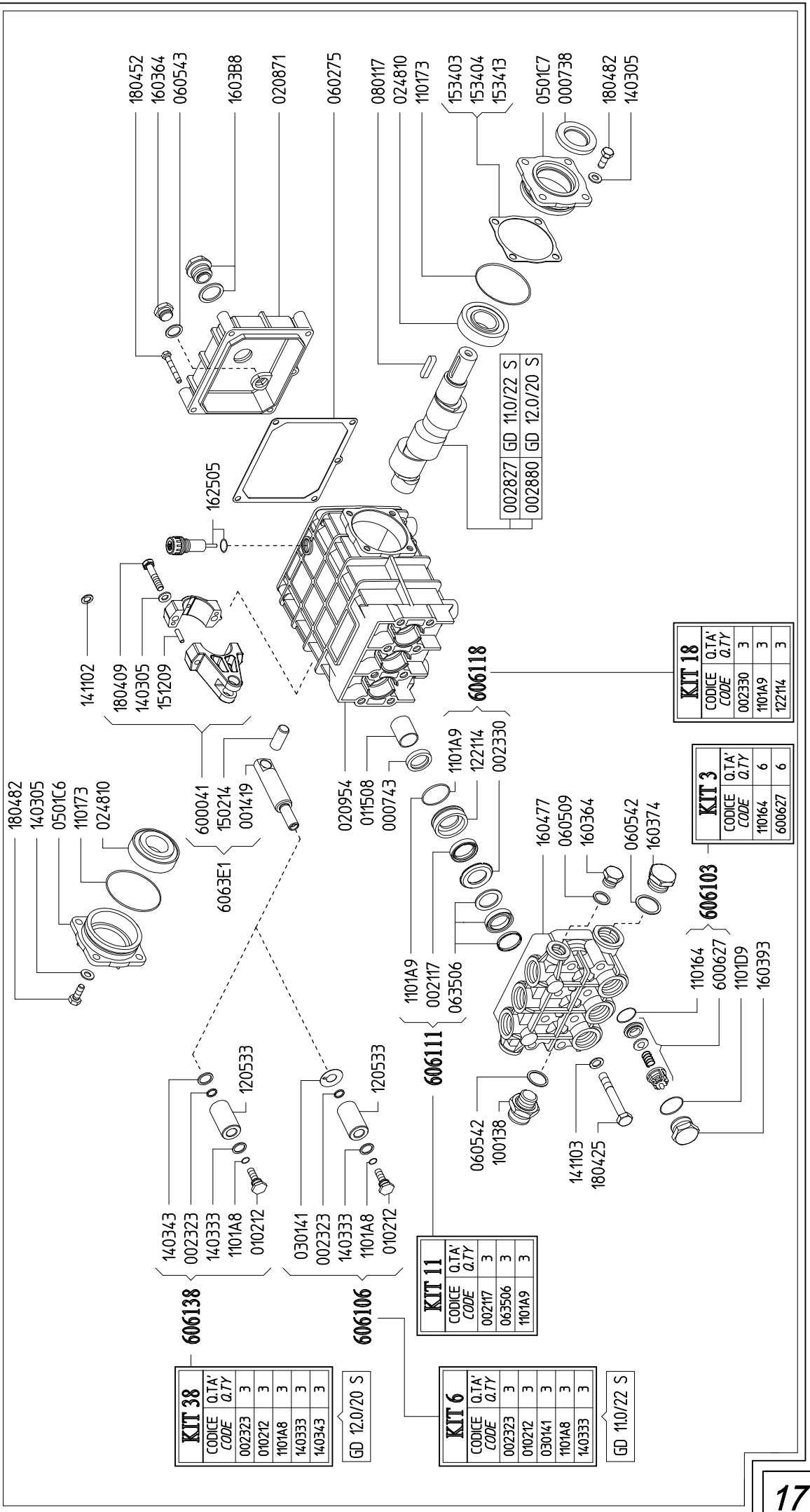

960300 GB 26/20 S

960500 GB 30/20 S

966400 GB 34/20 S

962200 GC 38/15 S

962100 GC 42/14 S

964100 GC 50/12 S

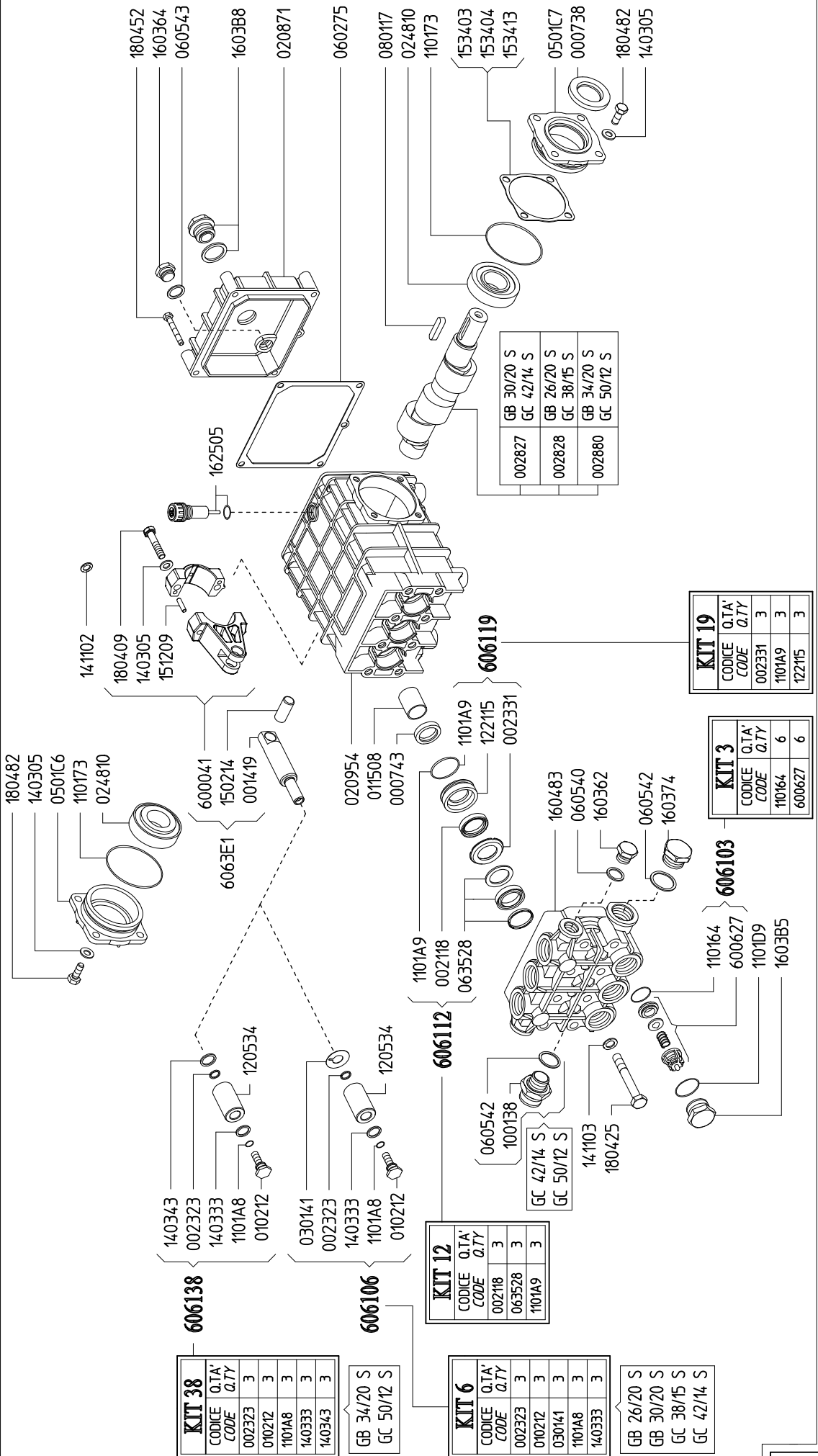

SERIE - SERIES

GK

922800 GKC 17/36 S

922500 GKC 21/36 S

924200 GKD 4.5/51 S

923200 GKD 6.0/51 S

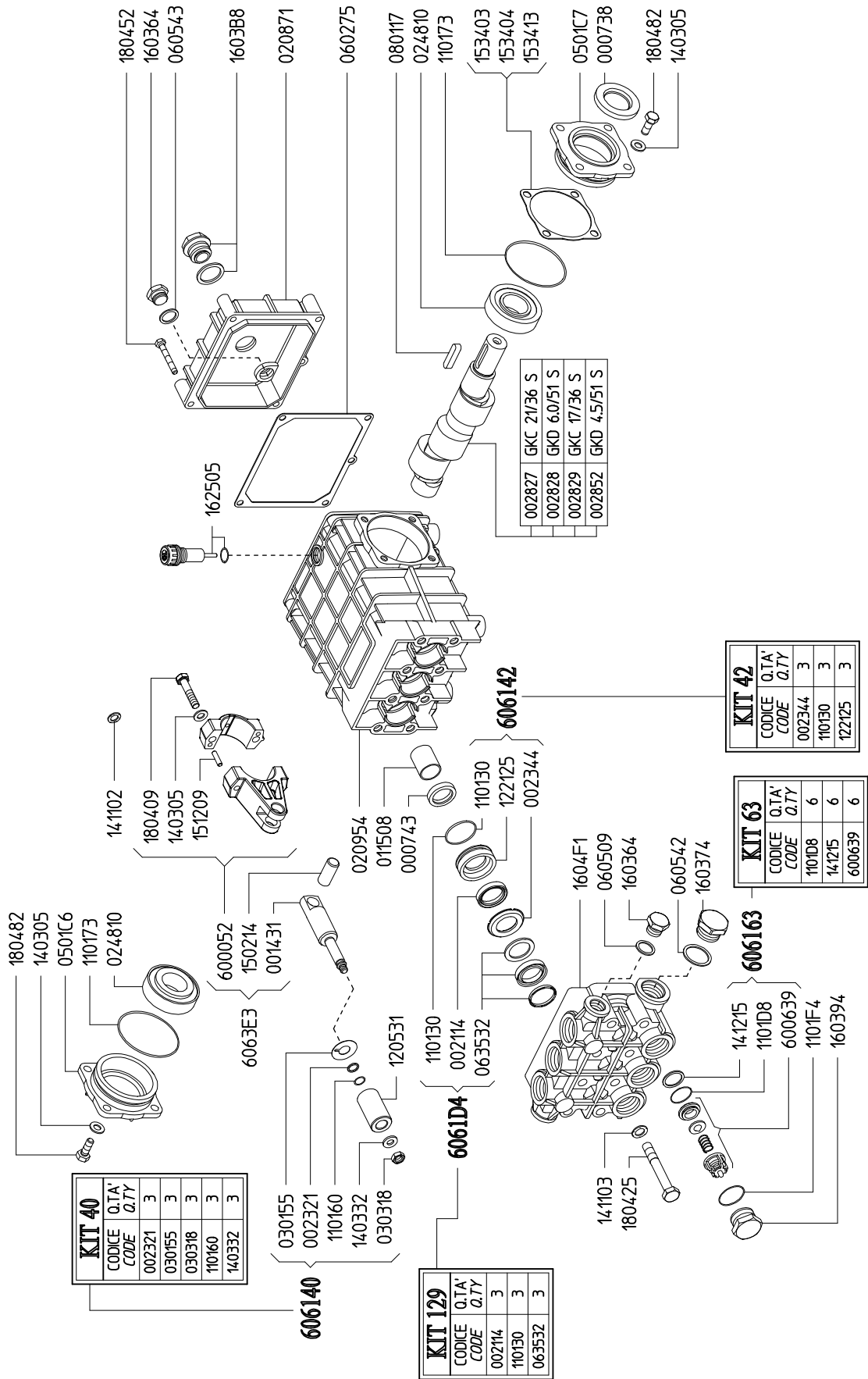

963300 GKC 17/28 S

962800 GKC 21/28 S

966600 GKC 26/28 S

969200 GKC 30/25 S

965900 GKD 5.5/40 S

966000 GKD 7.0/40 S

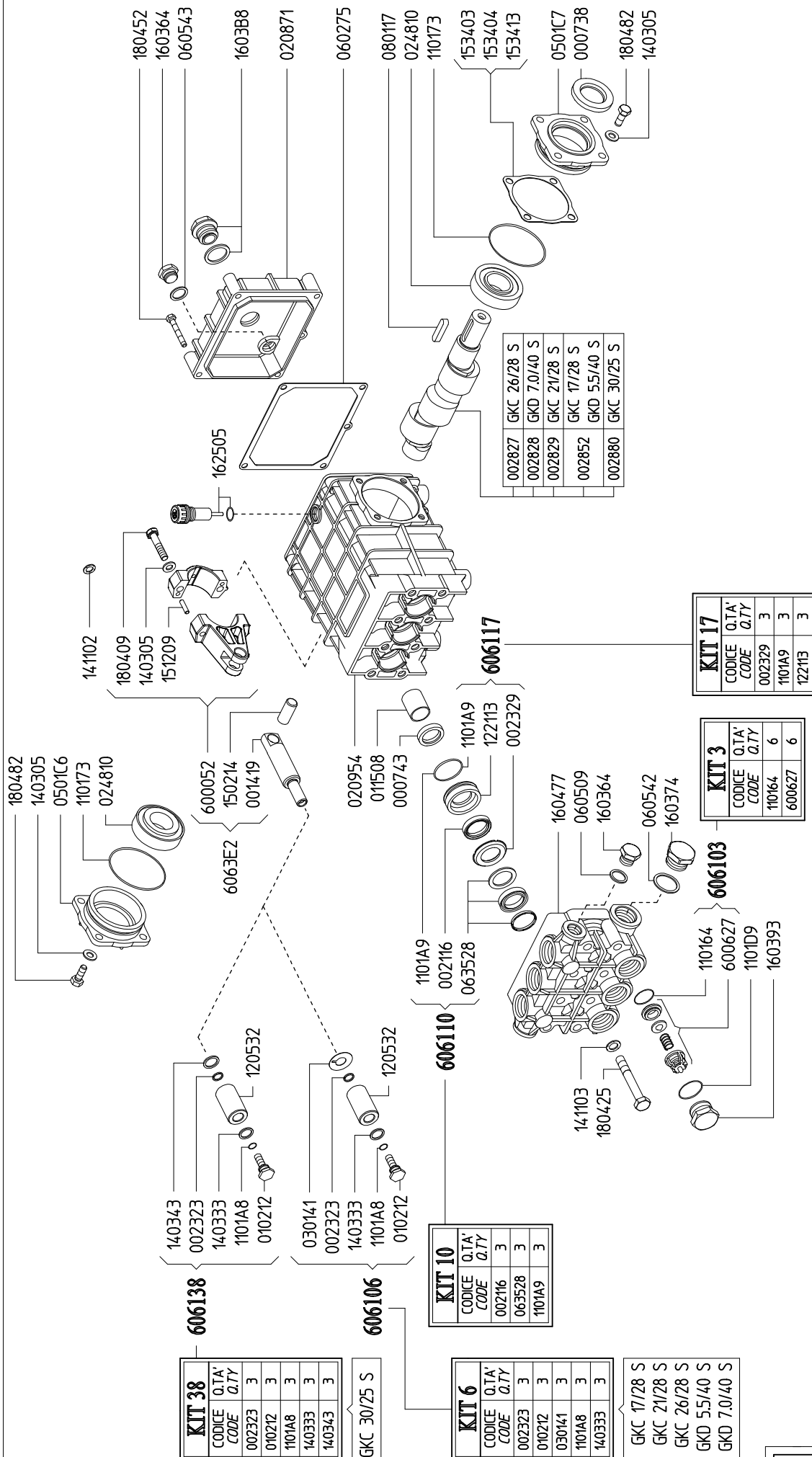

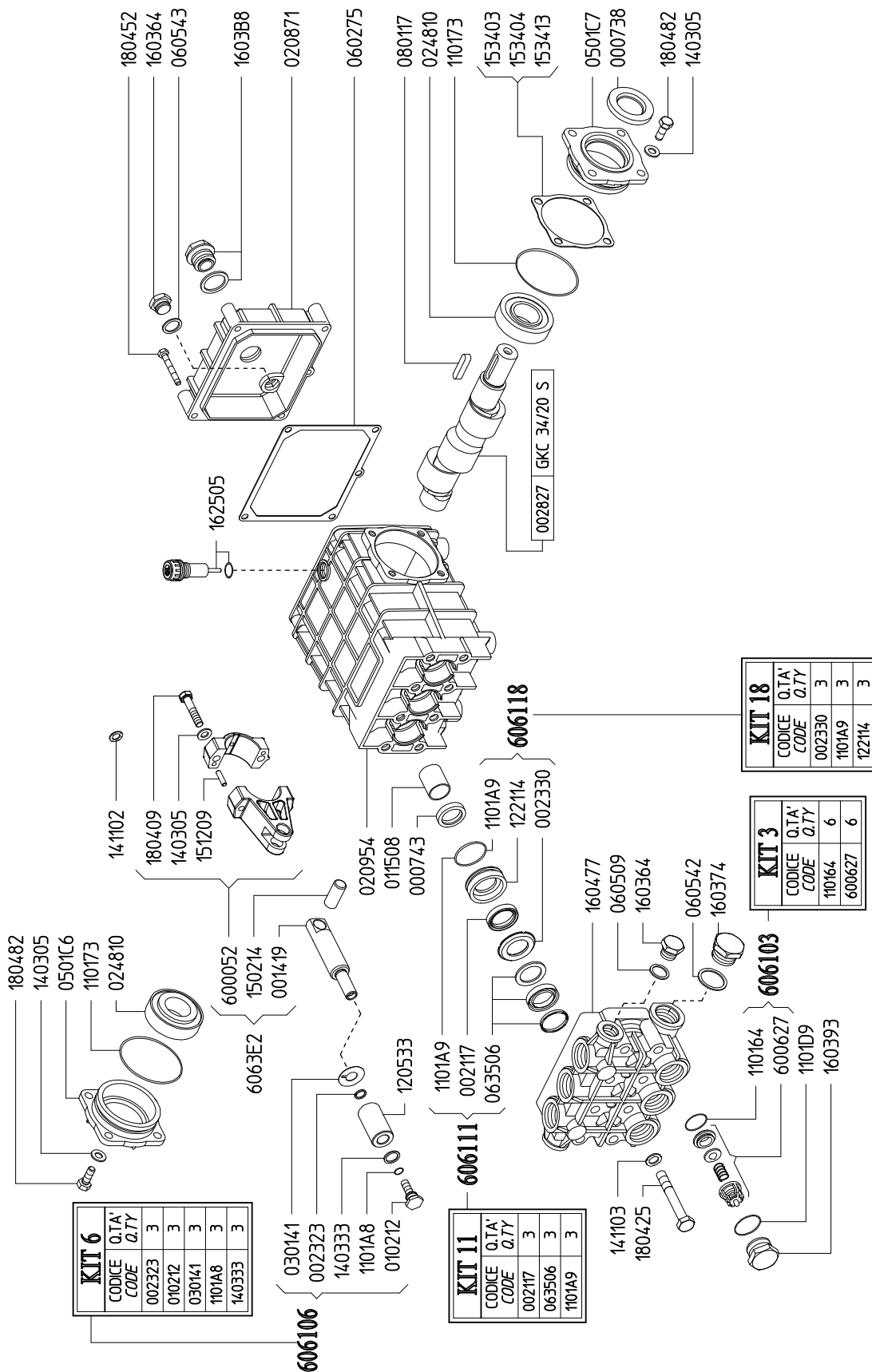

966700 GK 38/20 S

967500 GK 42/18 S

969500 GK 50/15 S

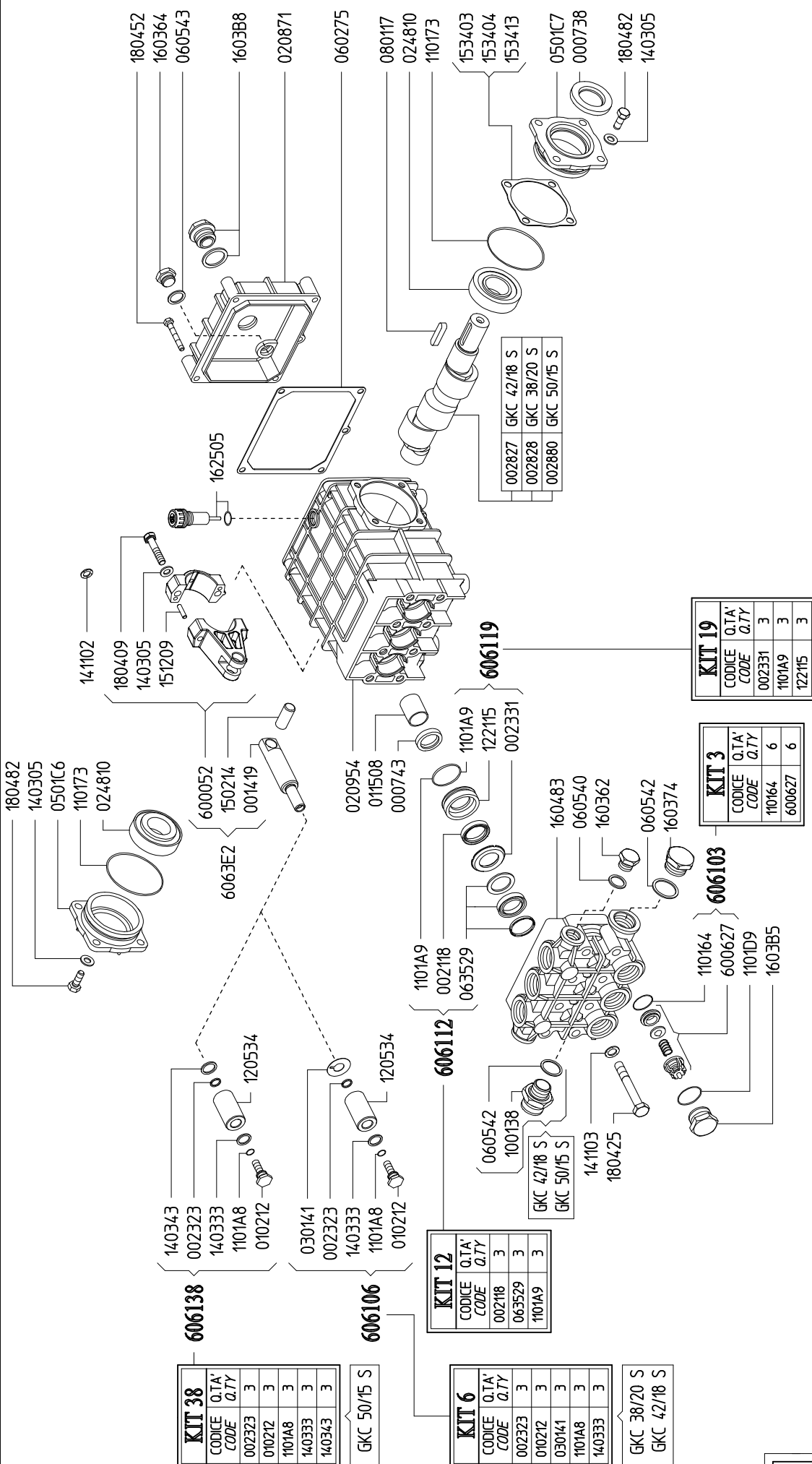

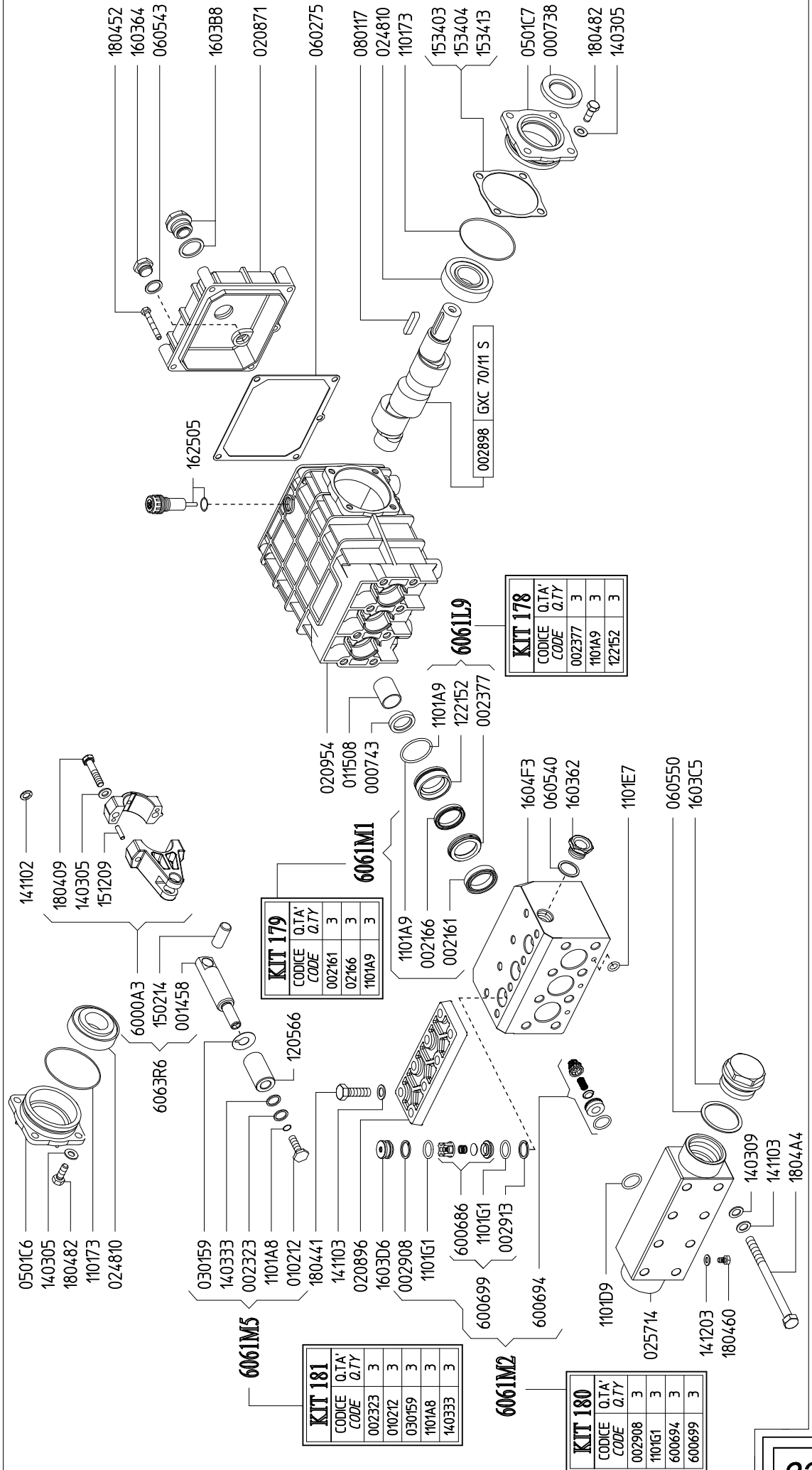

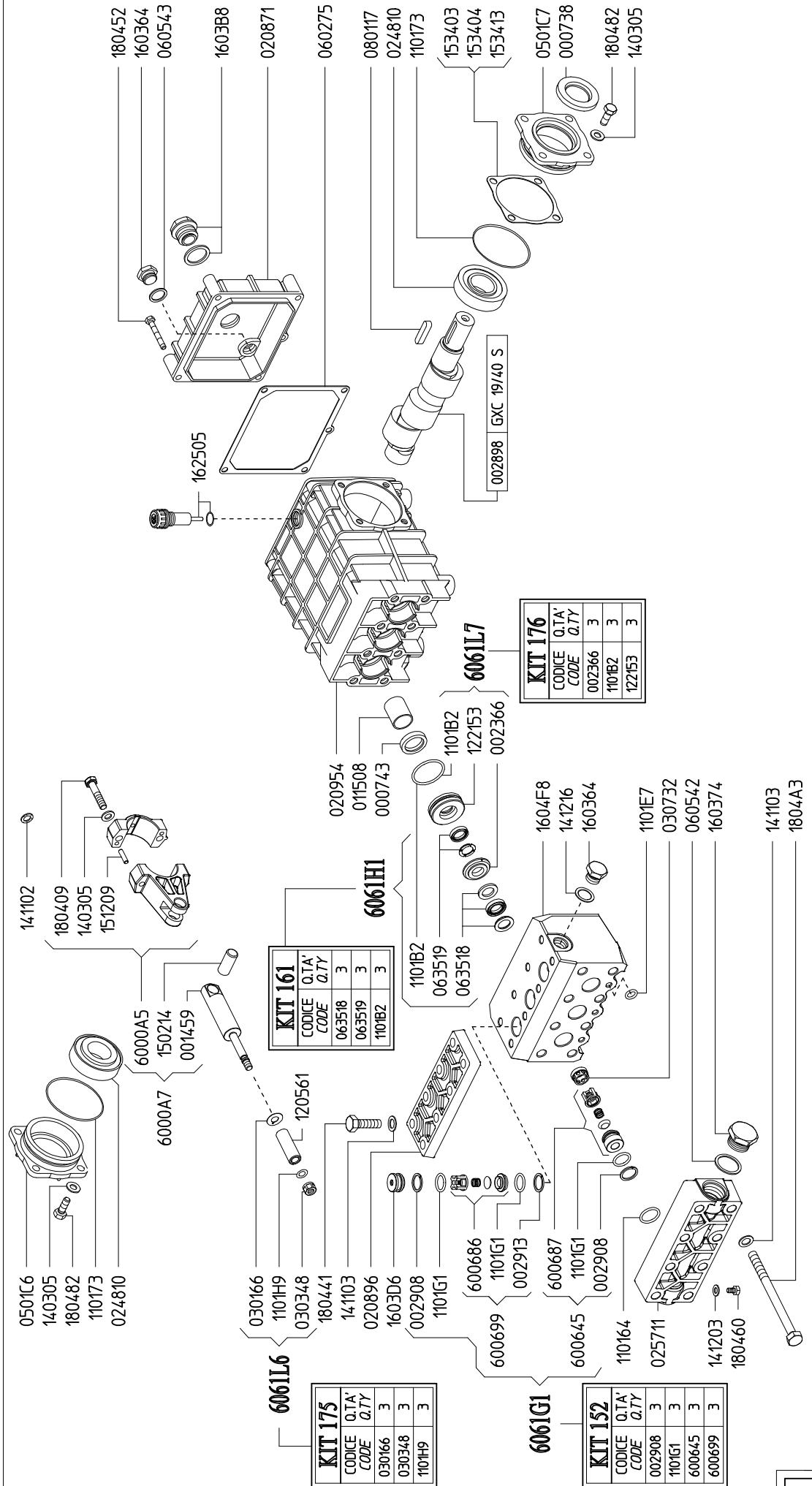

967200 GHC 12/50 S

967000 GHC 16/50 S

967300 GHD 3.0/75 S

967100 GHD 4.5/75 S

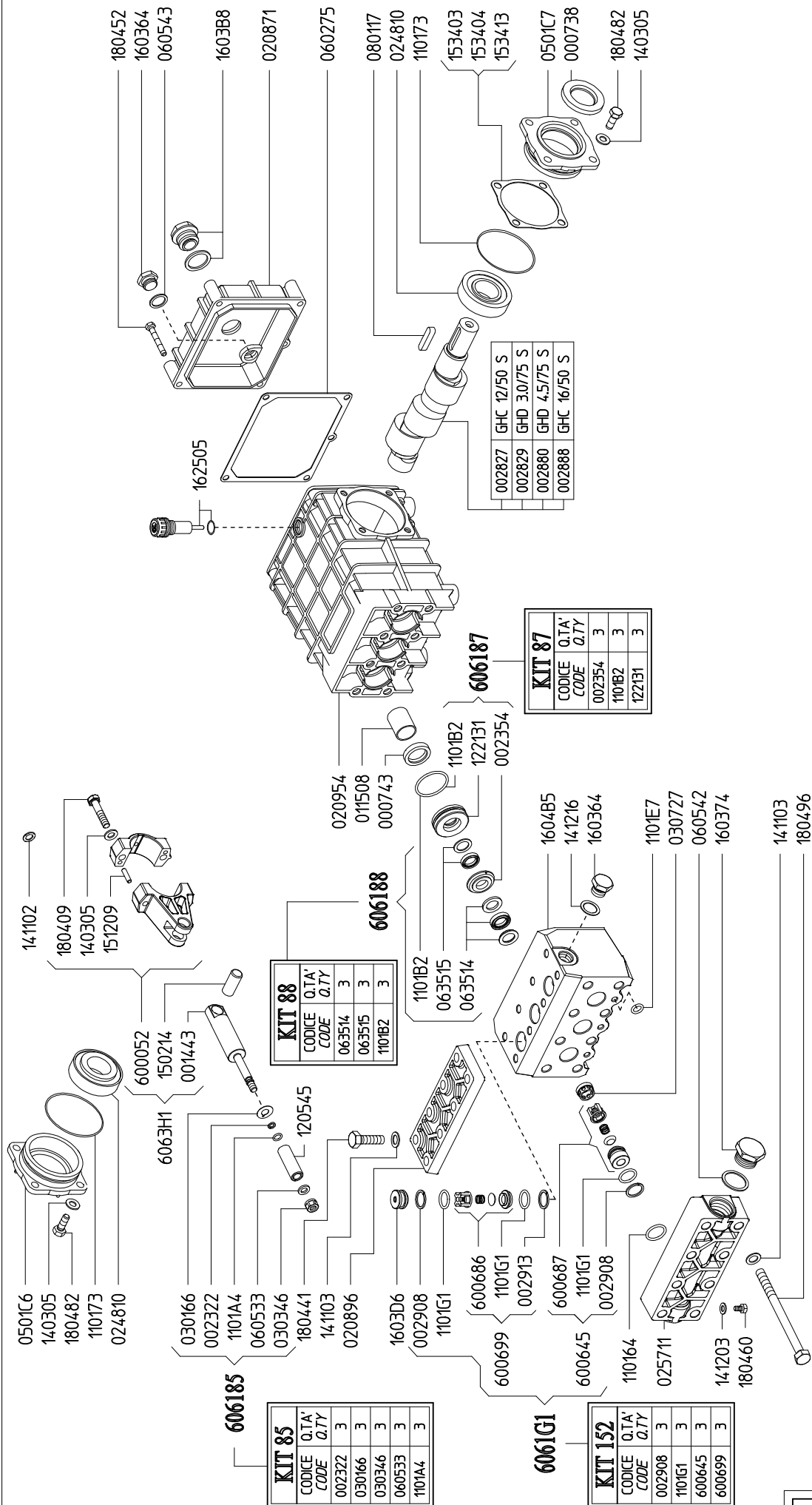

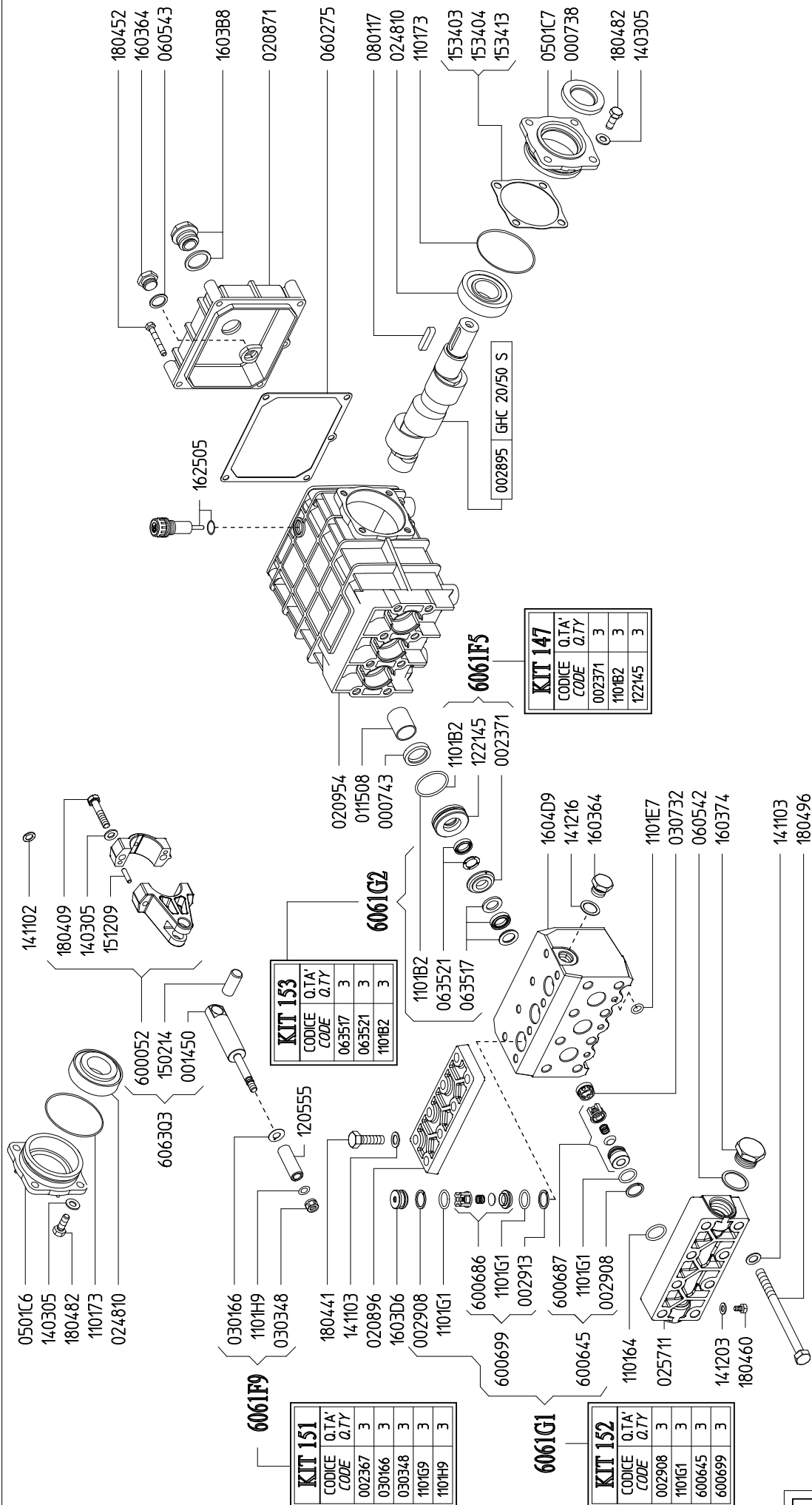

SERIE - SERIES

HWT

270300 PKWTC 11/15 S

270200 PKWTC 13/15 S

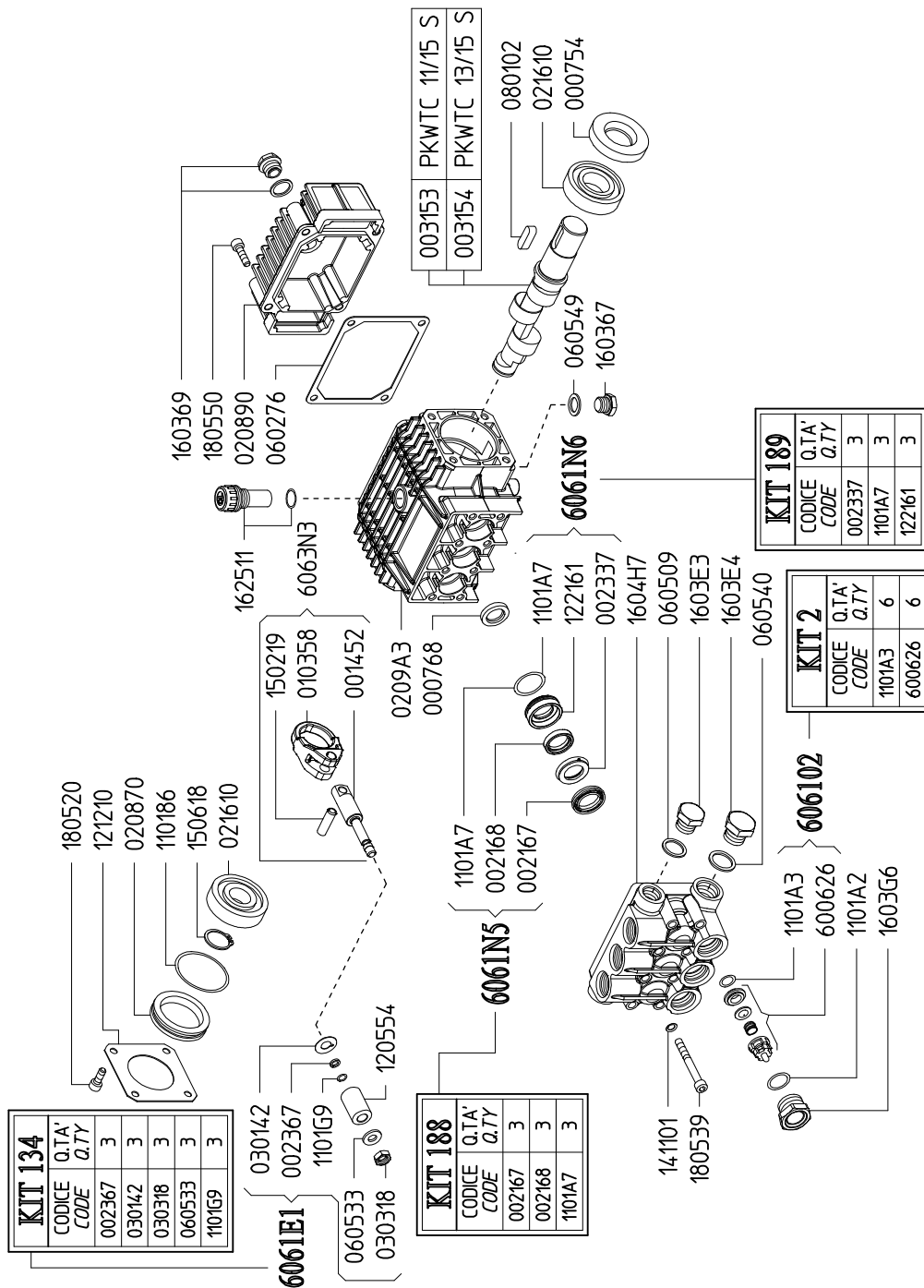

SERIE - SERIES

HWT

927100 MWTC 16/15 S

927000 MWTC 20/15 S

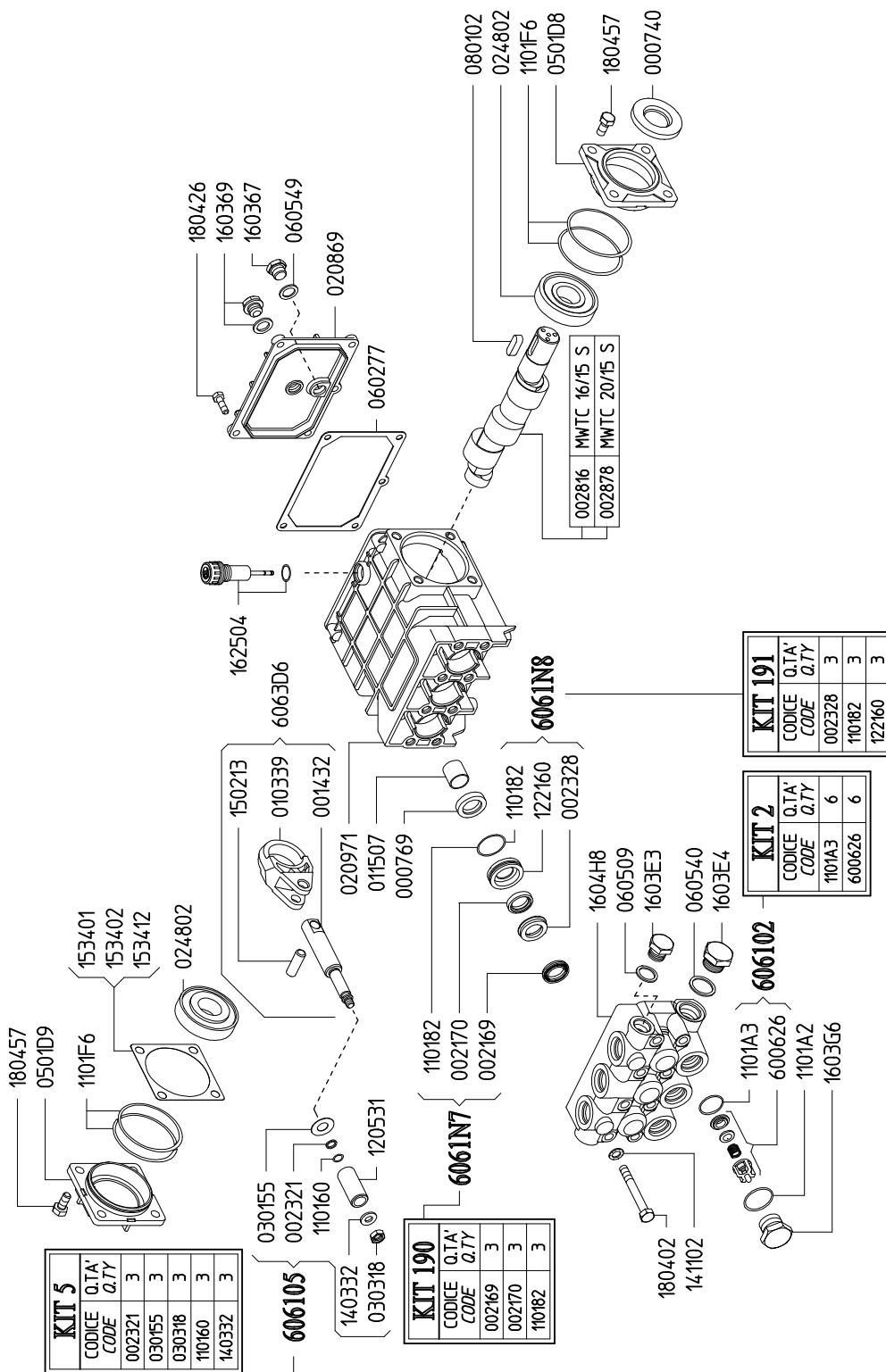

SERIE - SERIES

HWT

890000 GWTC 26/20 S

925000 GWTC 34/20 S

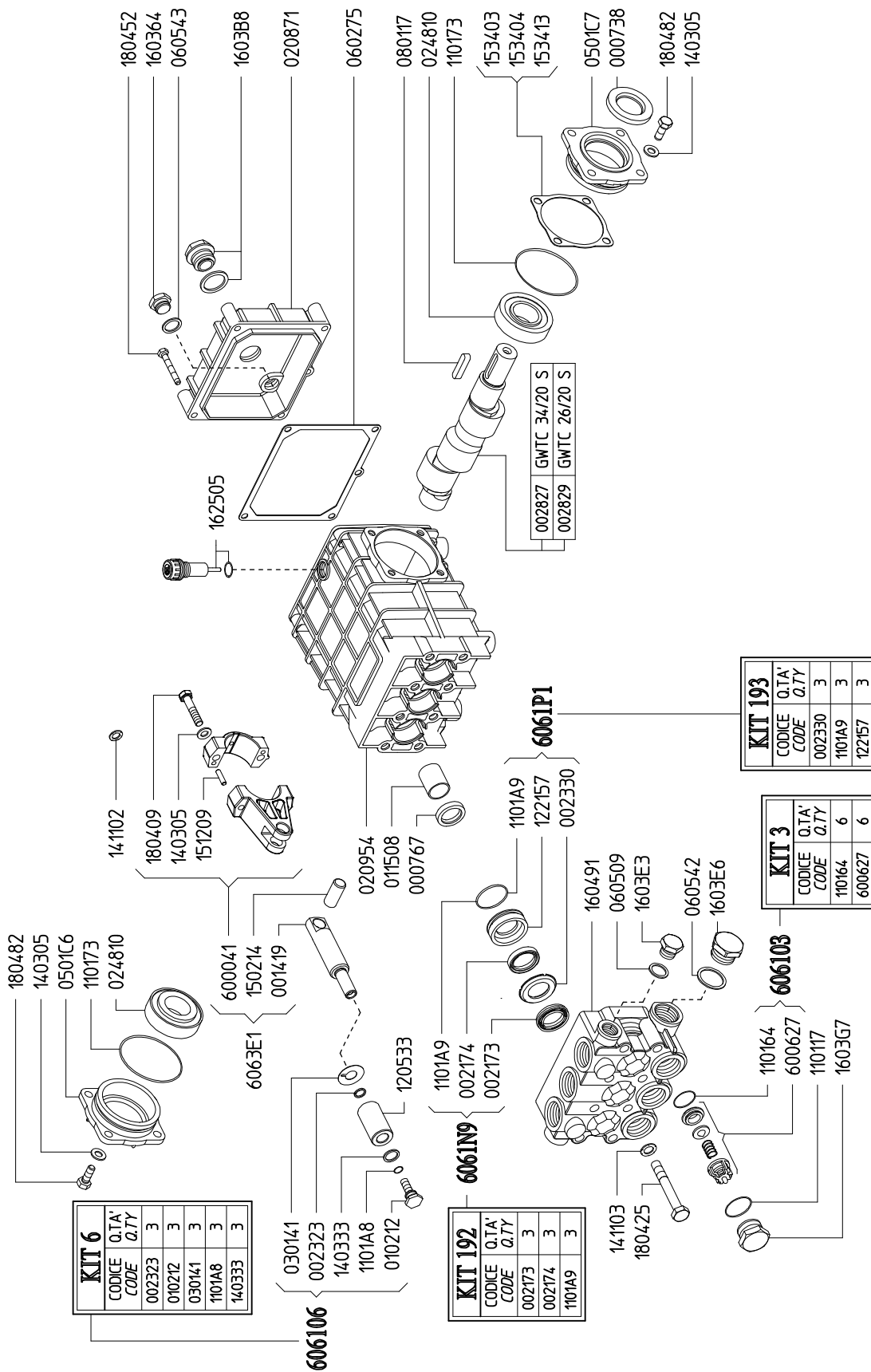

890100 GWTC 42/15 S

890200 GWTC 50/15 S

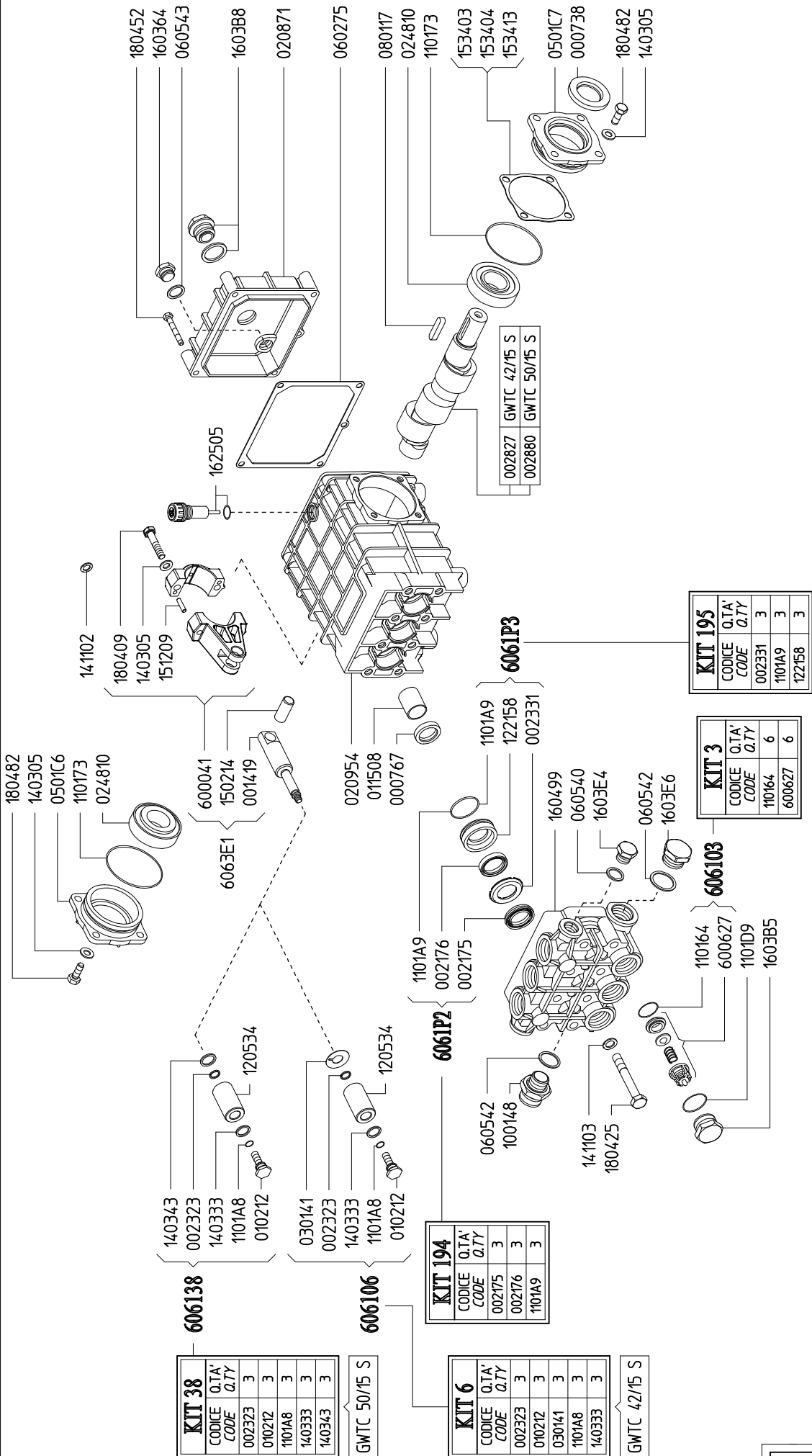

KIT 38		
CODICE CODE	Q.TA. Q.TY	
002323	3	
010212	3	
1101A8	3	
140333	3	
140343	3	

GWTC 50/15 S

KIT 6		
CODICE CODE	Q.TA. Q.TY	
002323	3	
010212	3	
030141	3	
1101A8	3	
140333	3	

GWTC 42/15 S

KIT 194		
CODICE CODE	Q.TA. Q.TY	
002175	3	
002176	3	
1101A9	3	

KIT 3		
CODICE CODE	Q.TA. Q.TY	
110164	6	
600627	6	

KIT 195		
CODICE CODE	Q.TA. Q.TY	
002331	3	
1101A9	3	
122158	3	

SERIE - SERIES
INOX
STAINLESS STEEL

915800 PSC 11/15 S

915900 PSC 13/15 S

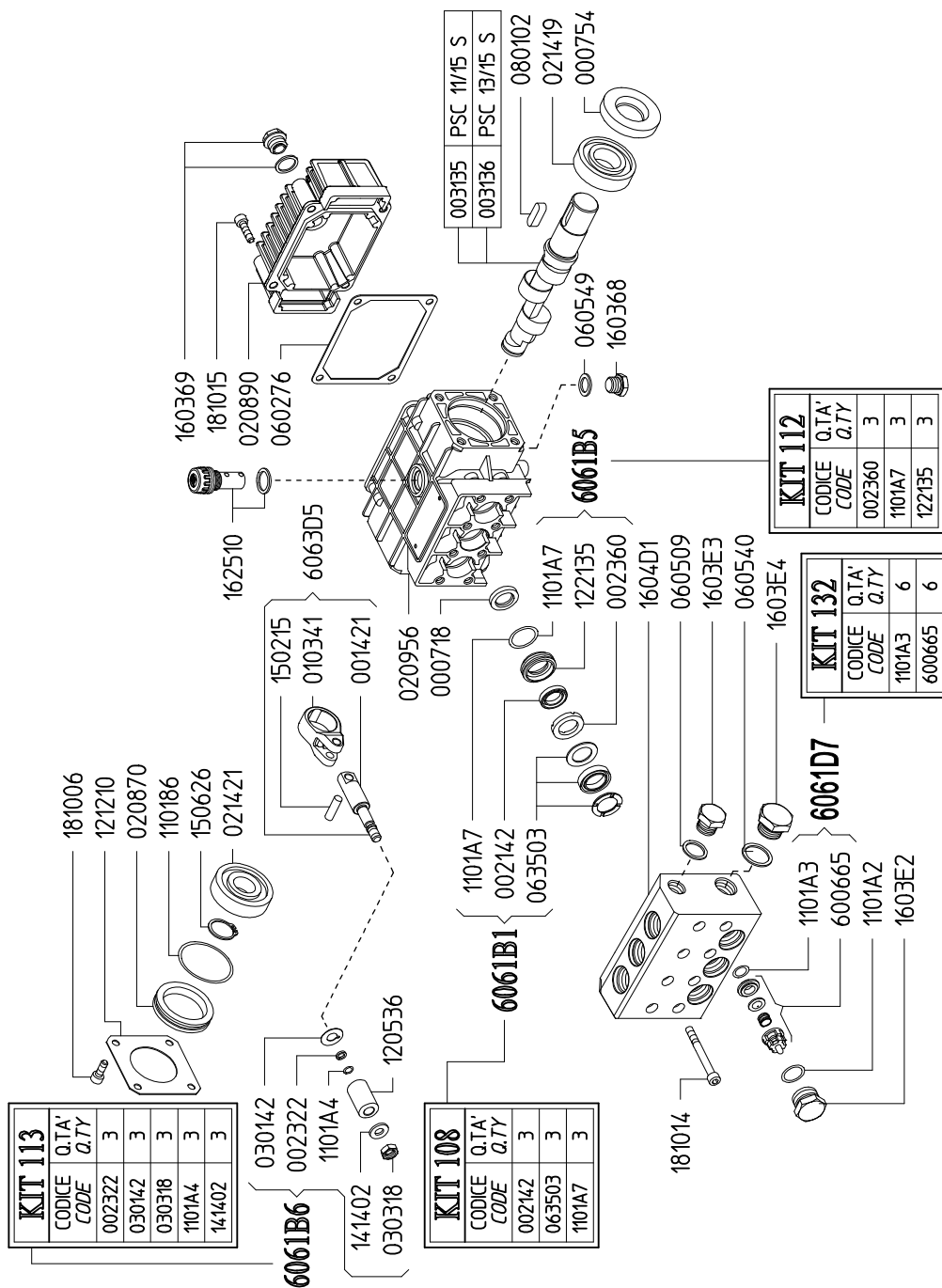

SERIE - SERIES
INOX
STAINLESS STEEL

931800 MSC 16/20 S

931700 MSC 20/20 S

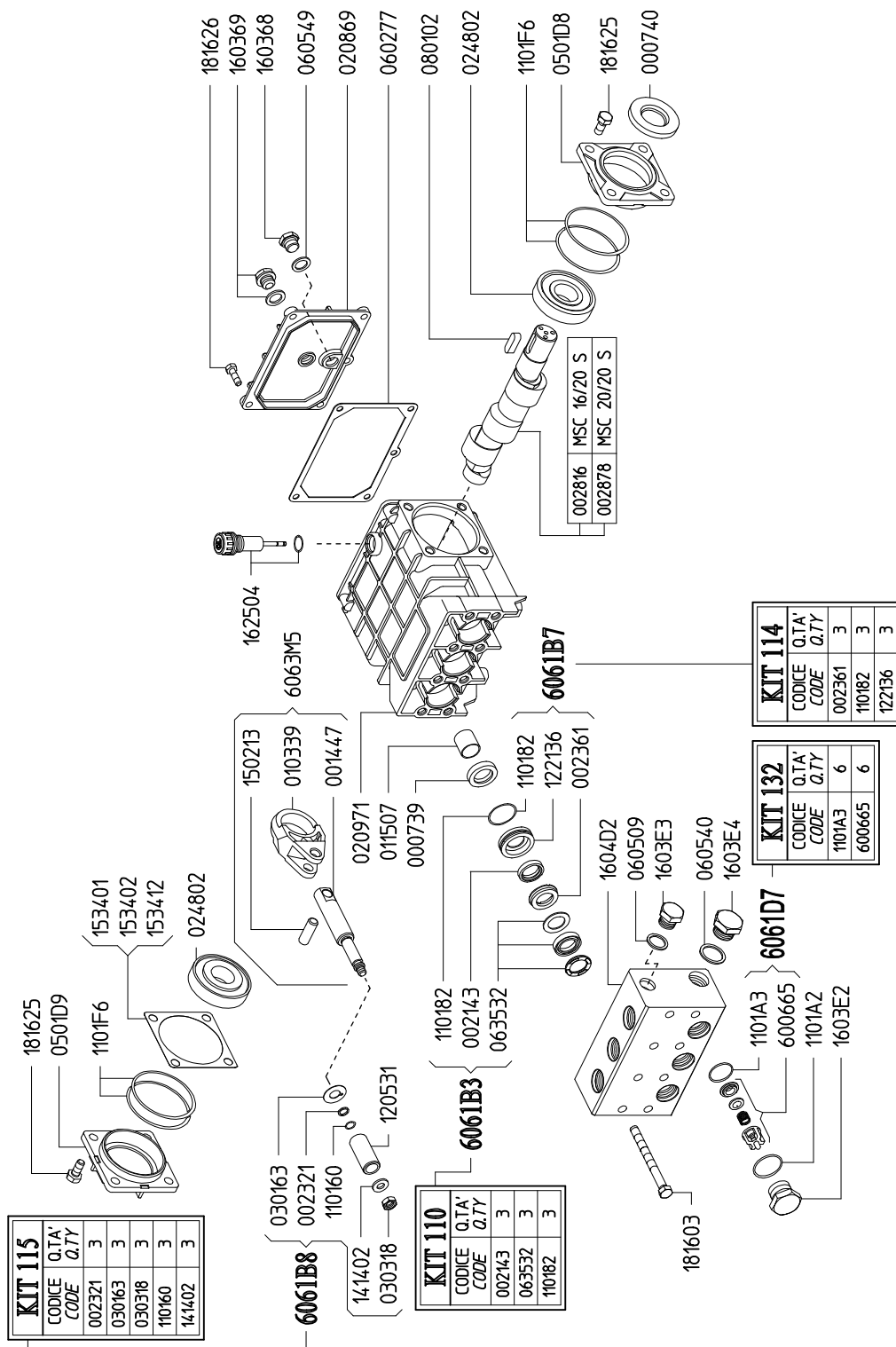

SERIE - SERIES
INOX
STAINLESS STEEL

969600 GSC 27/20 S

969700 GSC 34/20 S

969800 GSC 42/15 S

923400 GSC 50/15 S

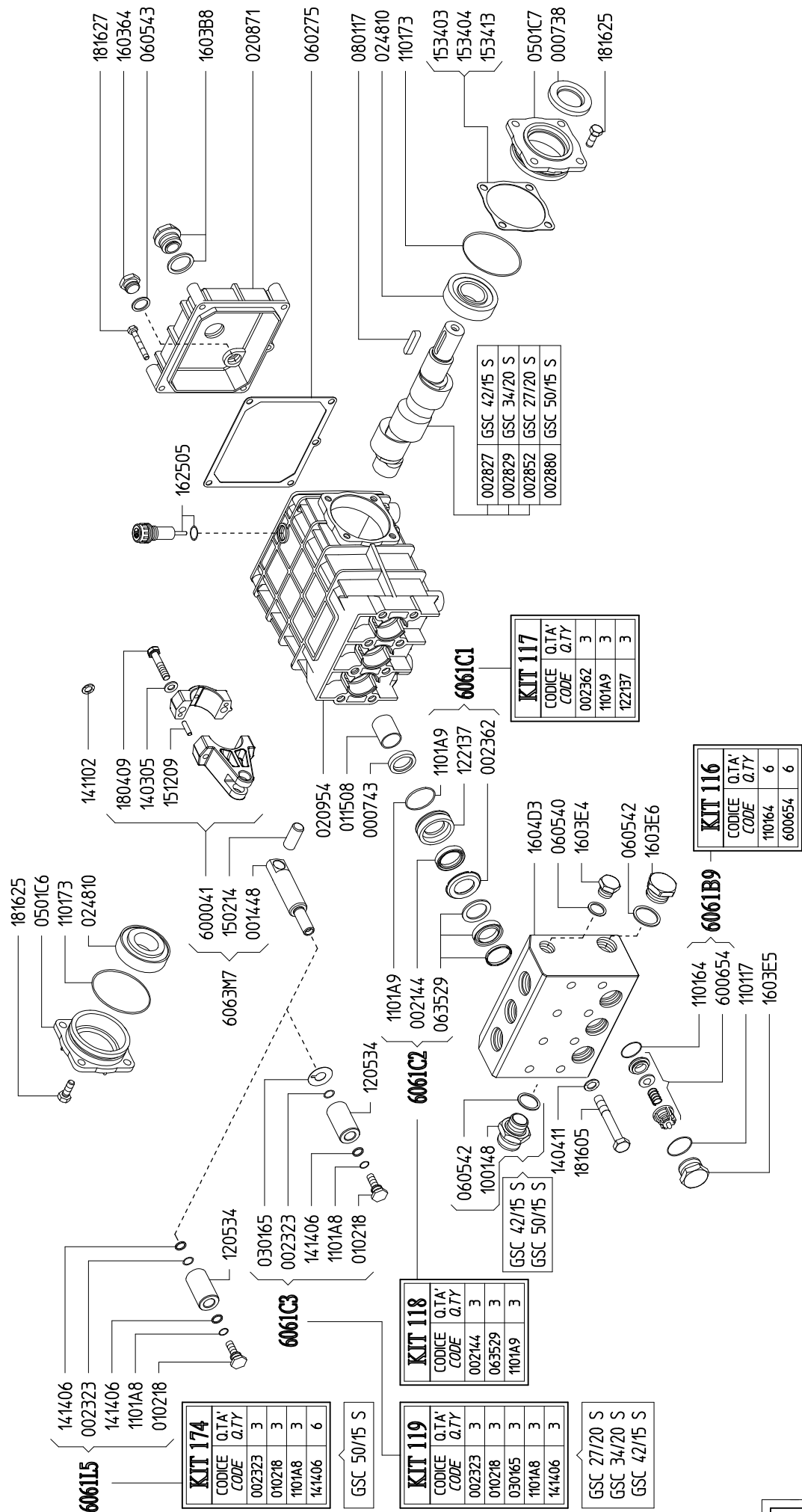

SERIE - SERIES

NX

849000 NX-B 25/300 R

849100 NX-B 25/300 L

845600 NX-C 35/300 R

845900 NX-C 35/300 L

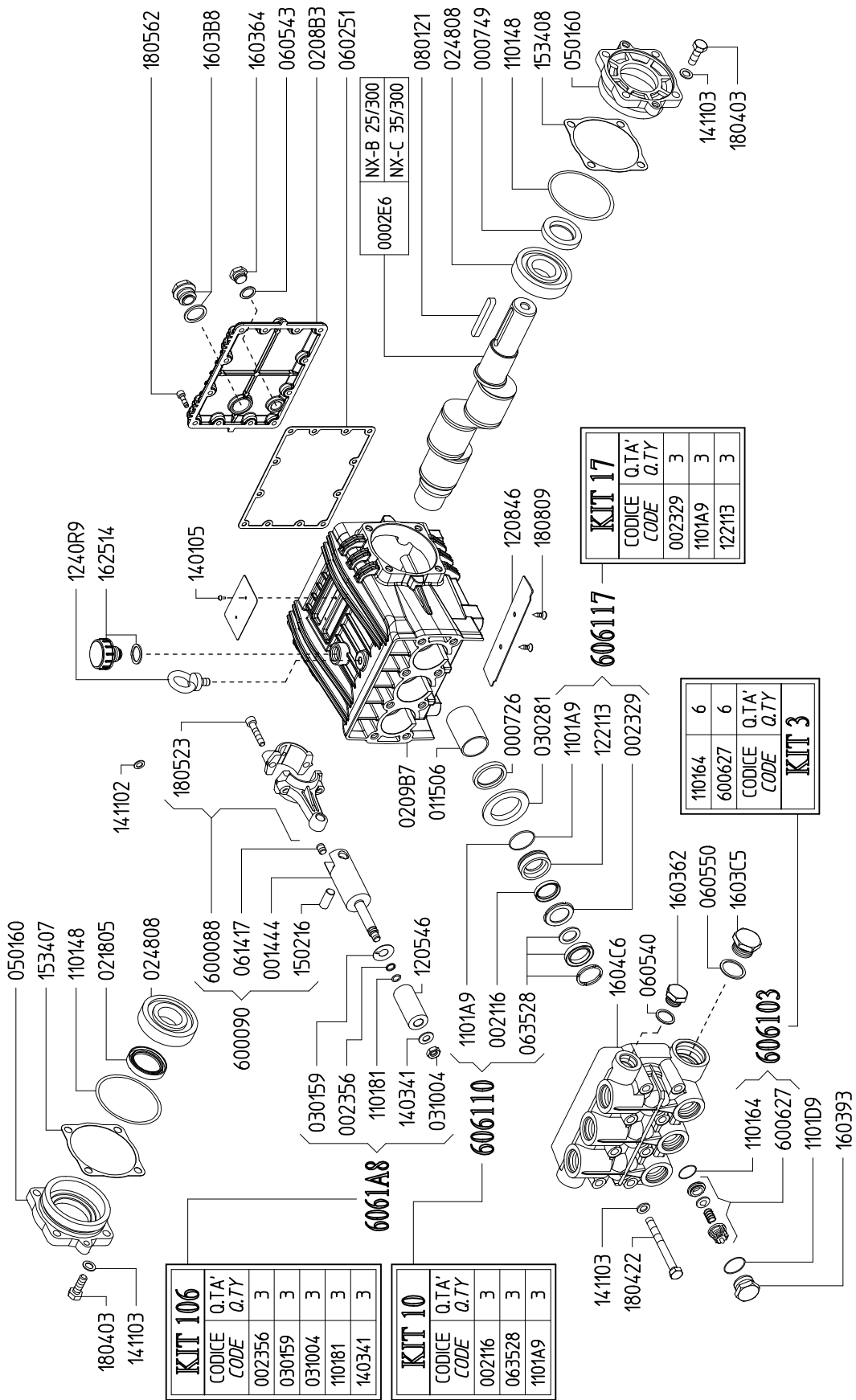

SERIE - SERIES

NX

814900 NX-B 30/280 R

815000 NX-B 30/280 L

838800 NX-C 44/280 R

838900 NX-C 44/280 L

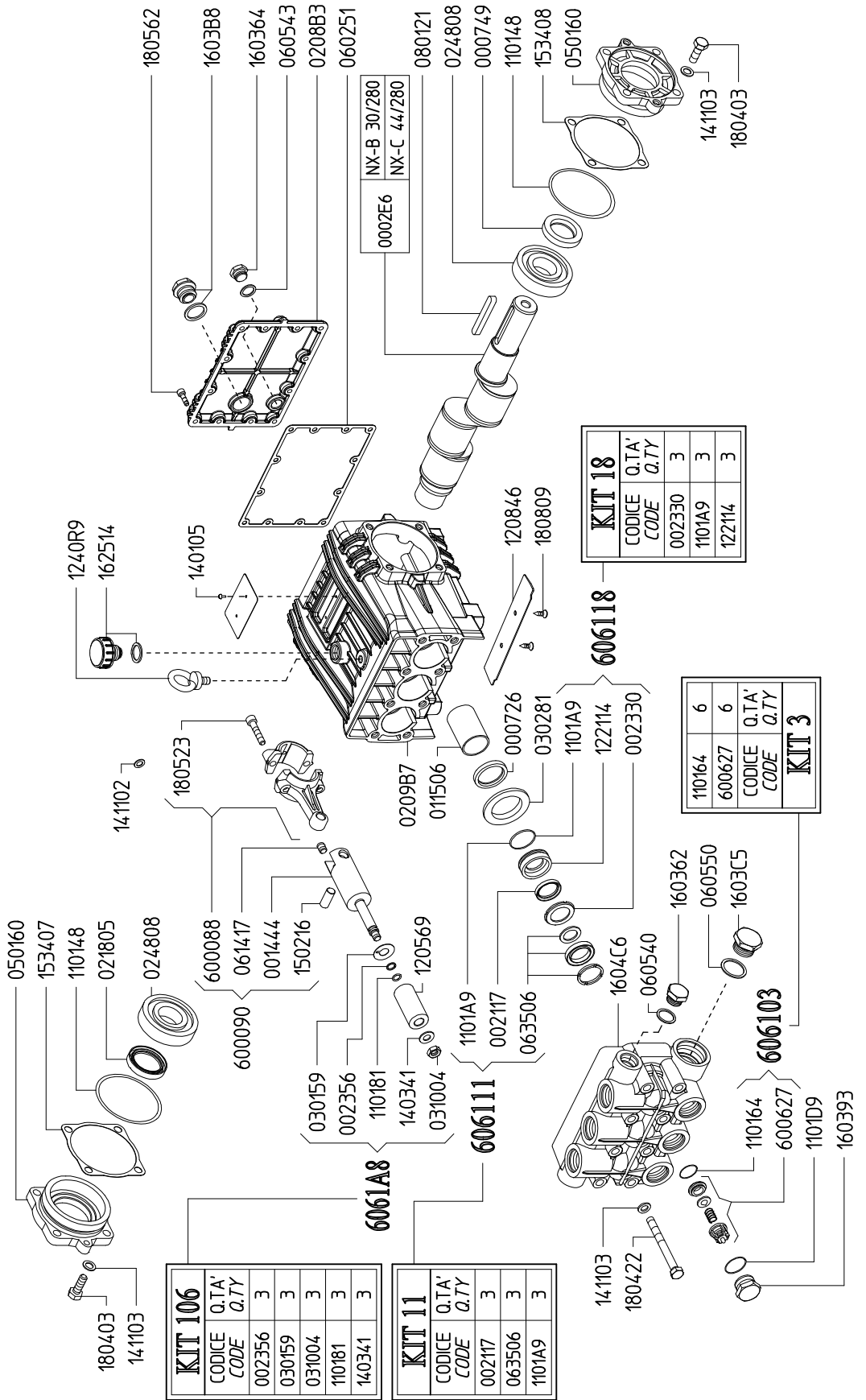

SERIE - SERIES

NX

849200 NX-B 38/200 R

849300 NX-B 38/200 L

849400 NX-B 52/150 R

849500 NX-B 52/150 L

845700 NX-C 55/200 R

846000 NX-C 55/200 L

845800 NX-C 75/150 R

846100 NX-C 75/150 L

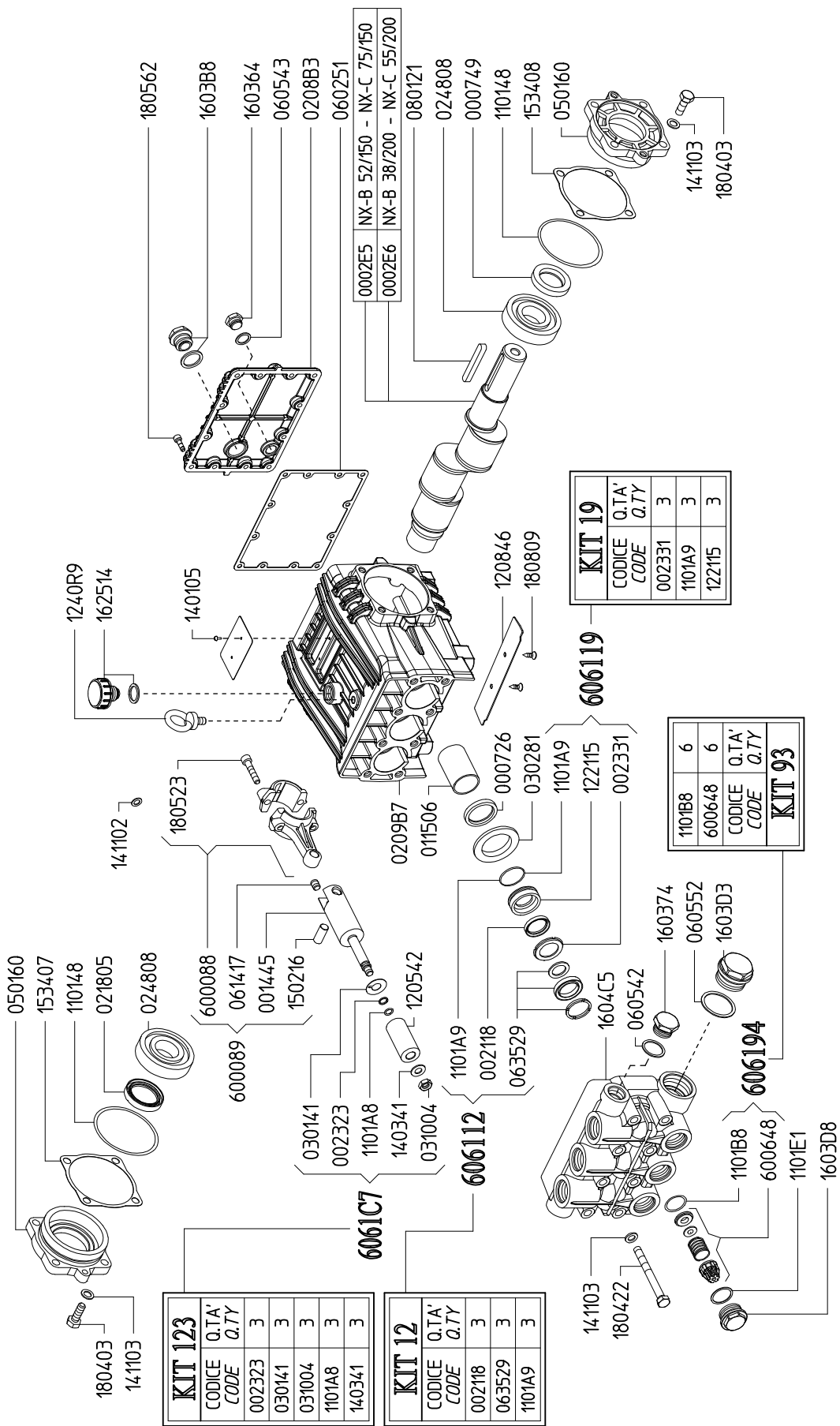

SERIE - SERIES

NX

839800 NX-B 70/120 R

839900 NX-B 70/120 L

839300 NX-C 100/120 R

839400 NX-C 100/120 L

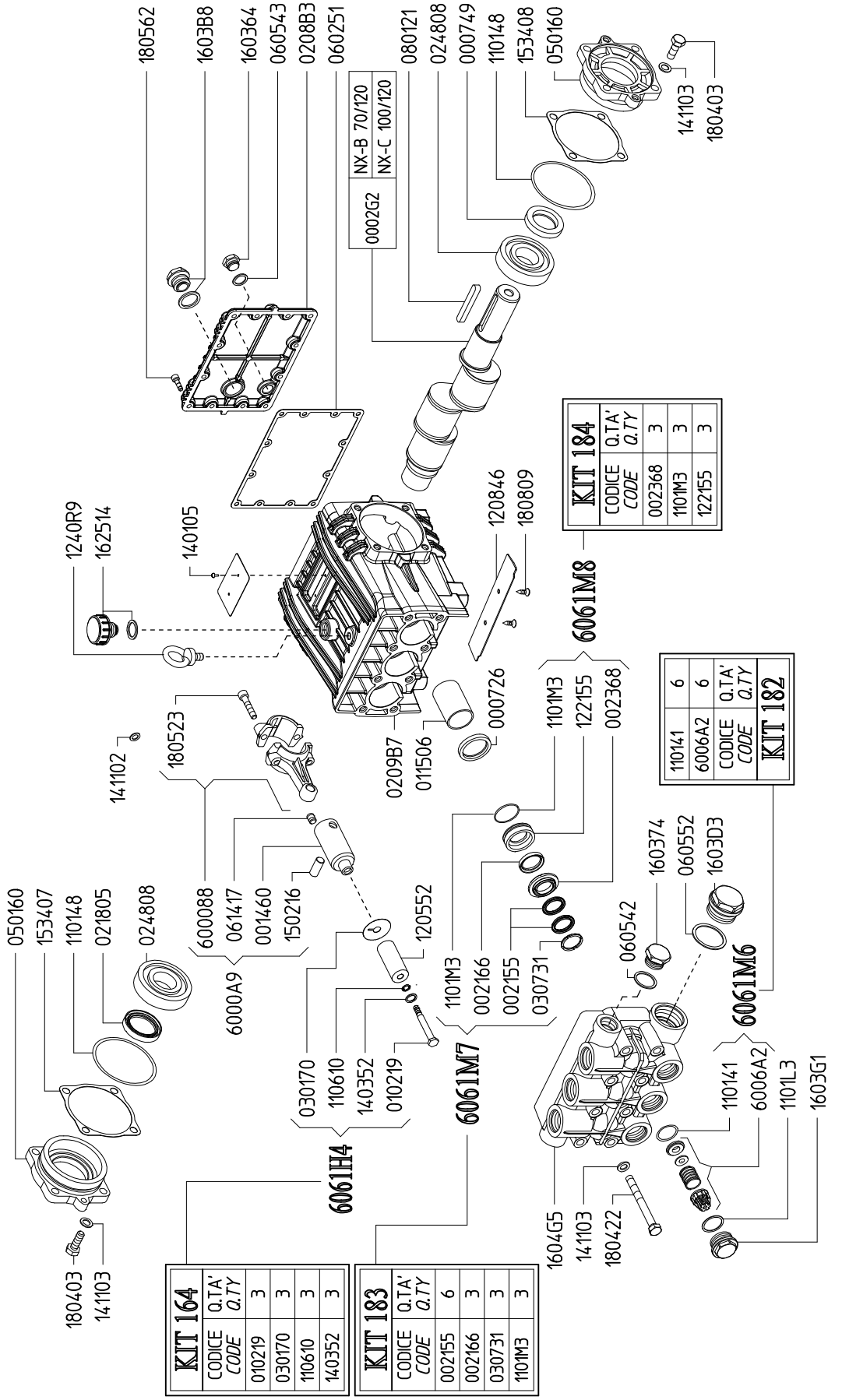

SERIE - SERIES

NX

815300 NX-B 100/100 R

815400 NX-B 100/100 L

803300 NX-C 145/100 R

803400 NX-C 145/100 L

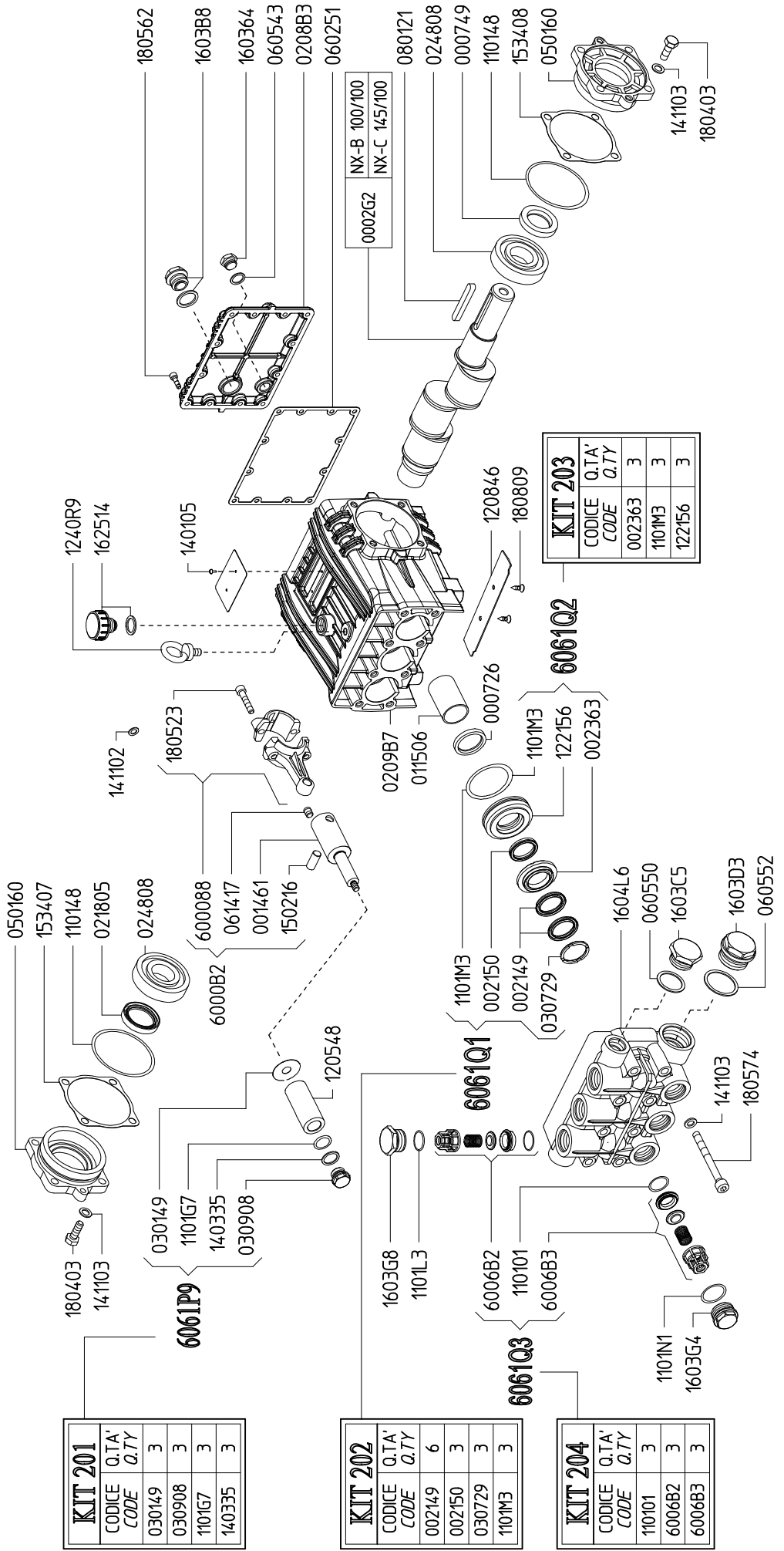

SERIE - SERIES

GAMMA

837700 GAMMA 62 TS 1C

837600 GAMMA 62 TS 2C

837800 GAMMA 62 TS GR

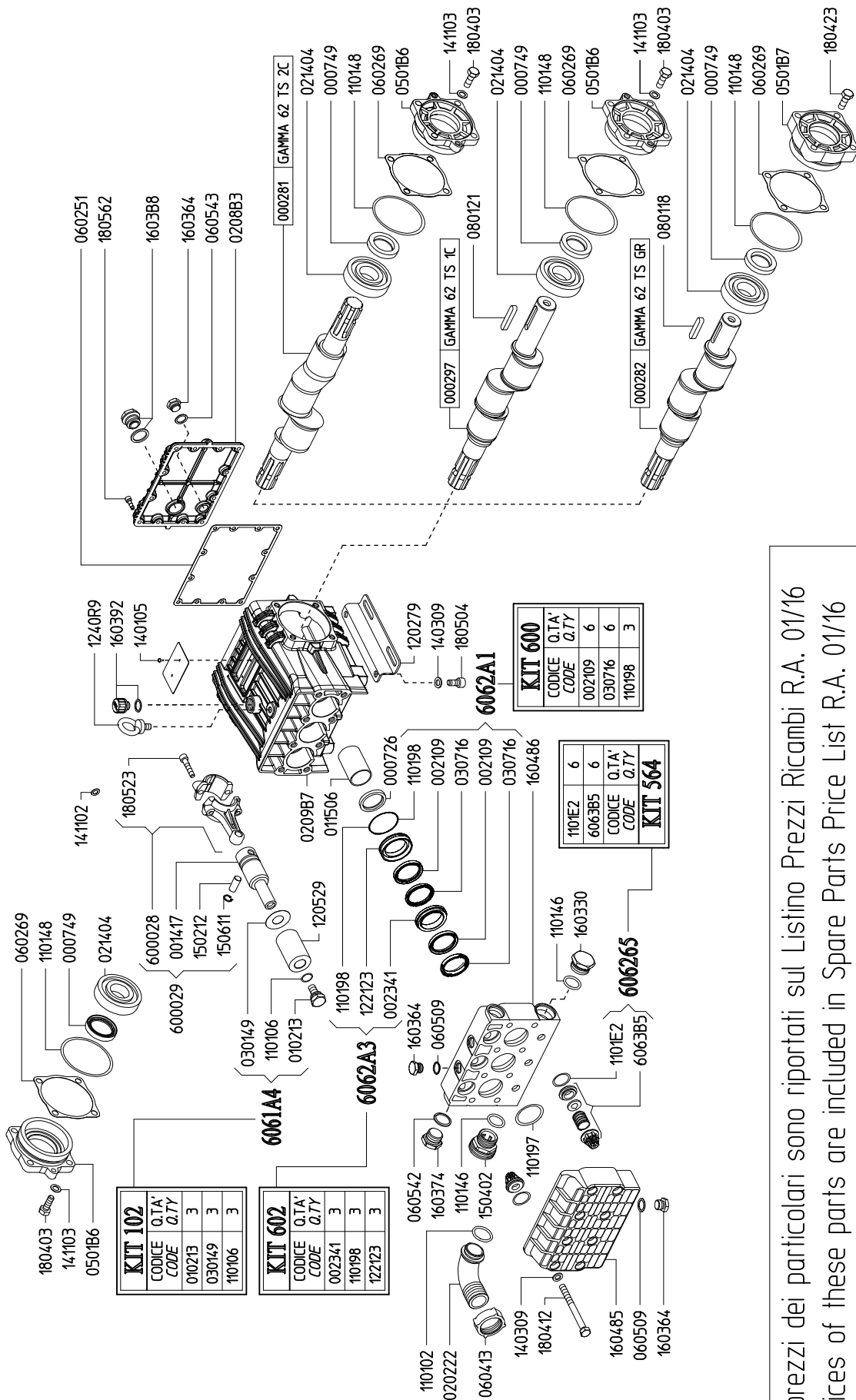

KIT 102		
CODICE	Q.T.A'	Q.T.Y
010213	3	
030149	3	
110106	3	

KIT 602		
CODICE	Q.T.A'	Q.T.Y
002341	3	
110198	3	
122123	3	

KIT 600		
CODICE	Q.T.A'	Q.T.Y
002109	6	
030716	6	
110198	3	

KIT 564		
CODICE	Q.T.A'	Q.T.Y
1101E2	6	
6063B5	6	

I prezzi dei particolari sono riportati sul Lisino Prezzi Ricambi R.A. 01/16
 Prices of these parts are included in Spare Parts Price List R.A. 01/16

SERIE - SERIES

GAMMA

- 838200 GAMMA 85 TS 1C
- 838700 GAMMA 105 TS 1C
- 839200 GAMMA 125 TS 1C
- 838100 GAMMA 85 TS 2C
- 838600 GAMMA 105 TS 2C
- 839100 GAMMA 125 TS 2C

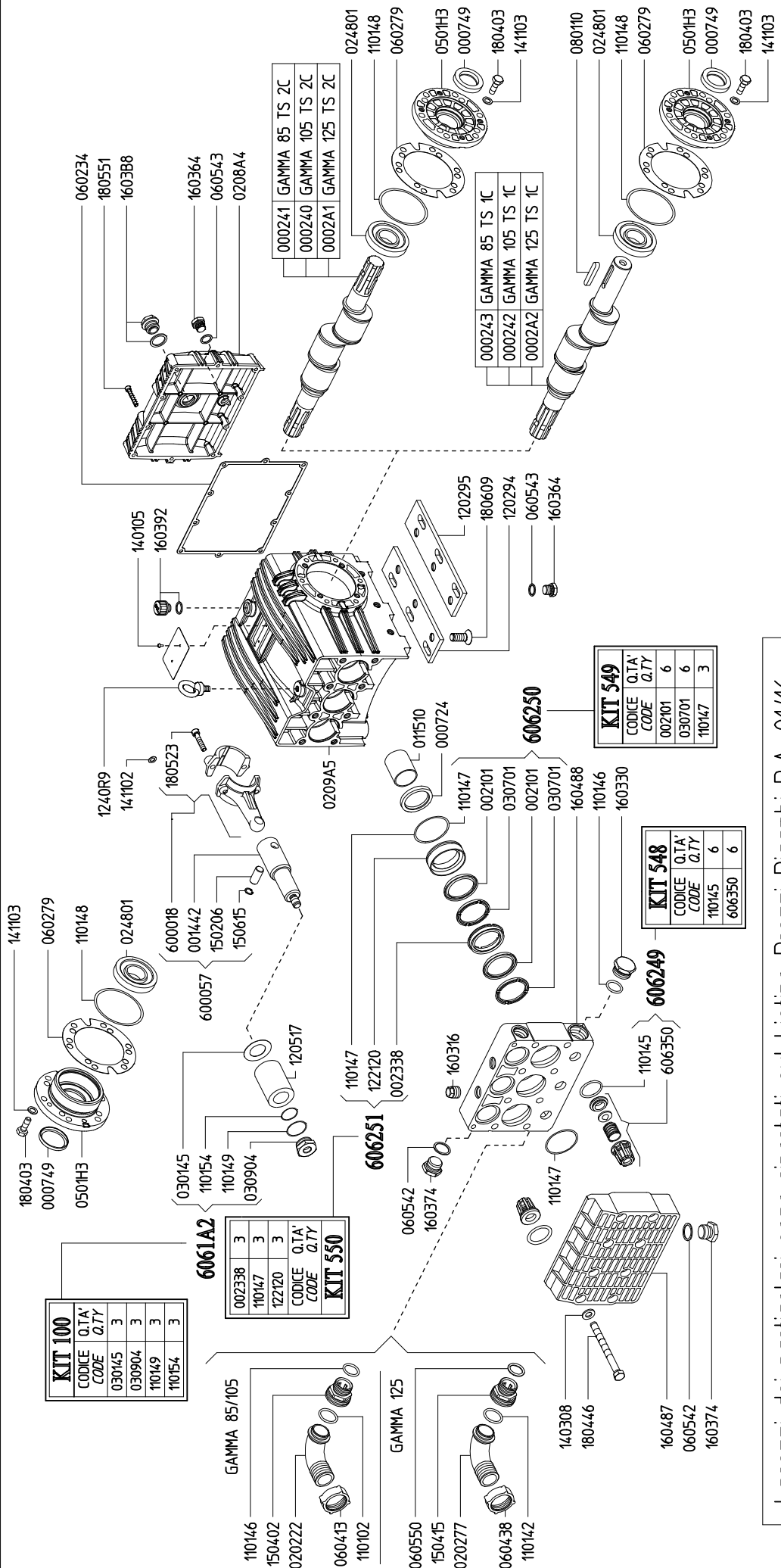

I prezzi dei particolari sono riportati sul Lisino Prezzi Ricambi R.A. 01/16
 Prices of these parts are included in Spare Parts Price List R.A. 01/16

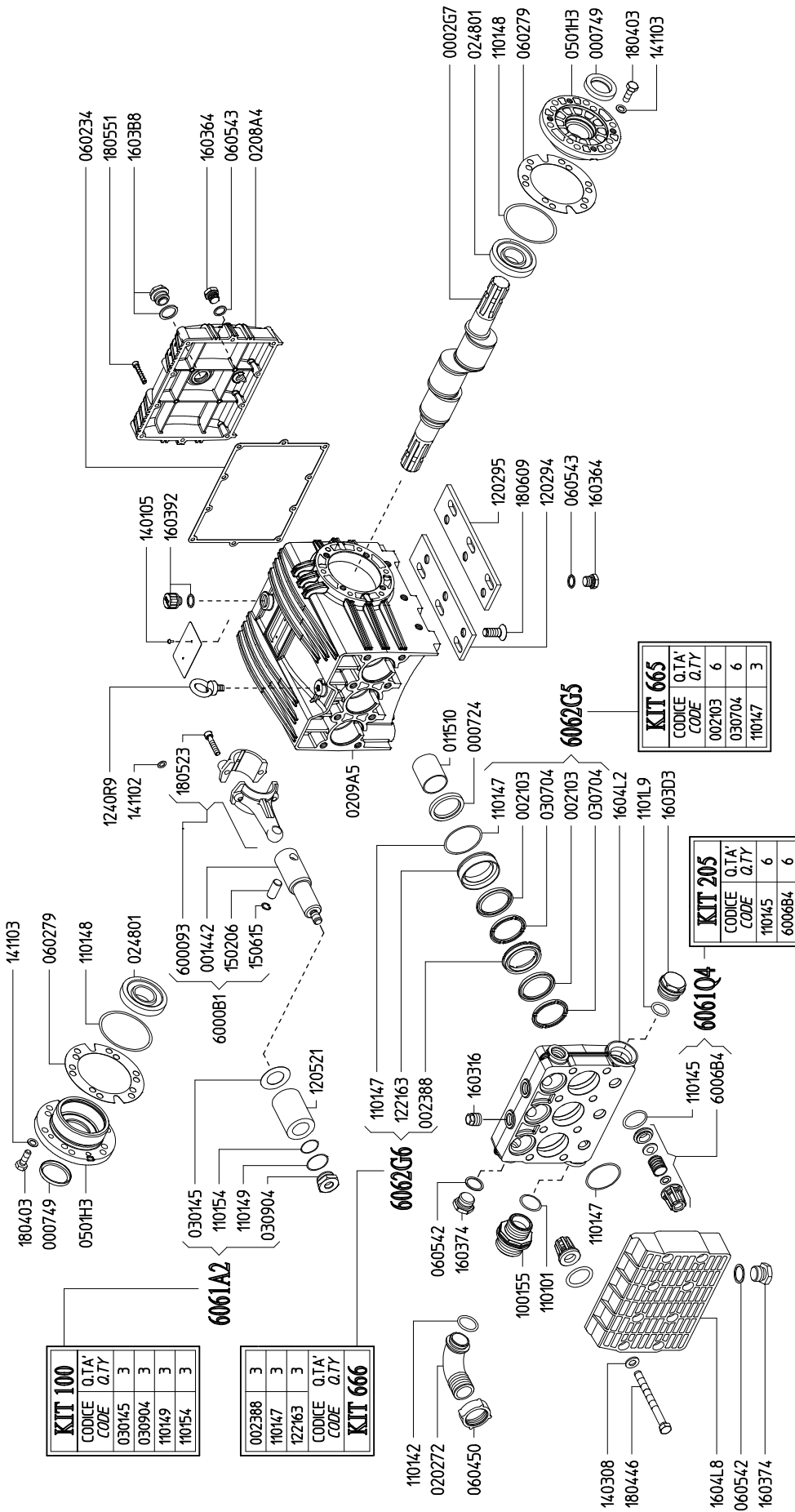

I prezzi dei particolari sono riportati sul Lisino Prezzi Ricambi R.A. 01/16
 Prices of these parts are included in Spare Parts Price List R.A. 01/16

SERIE - SERIES

GAMMA-IL

832100 GAMMA-IL 83 TS 1C

832600 GAMMA-IL 103 TS 1C

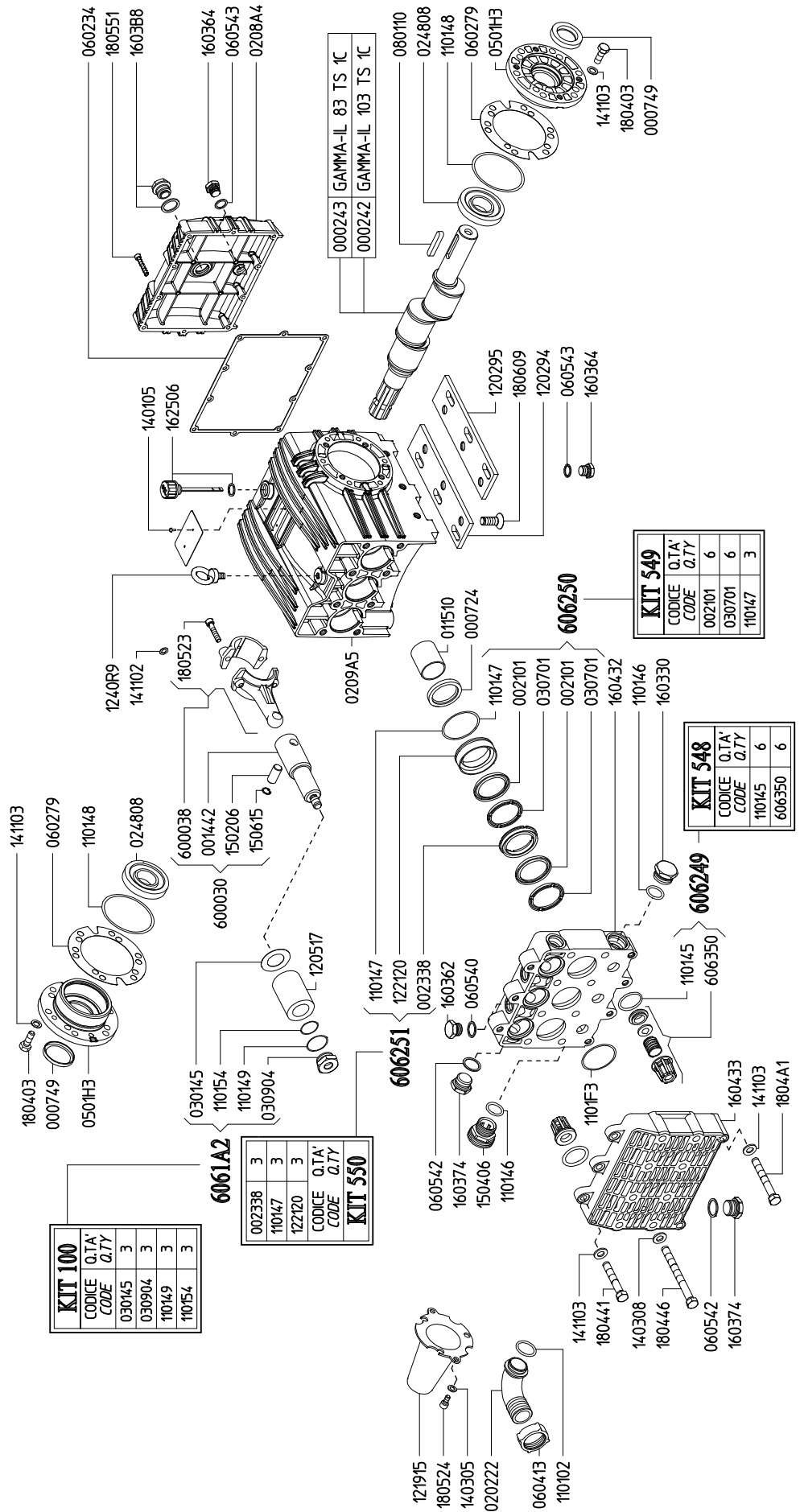

SERIE - SERIES

GAMMA-IL

833100 GAMMA-IL 160 TS 1C

833600 GAMMA-IL 200 TS 1C

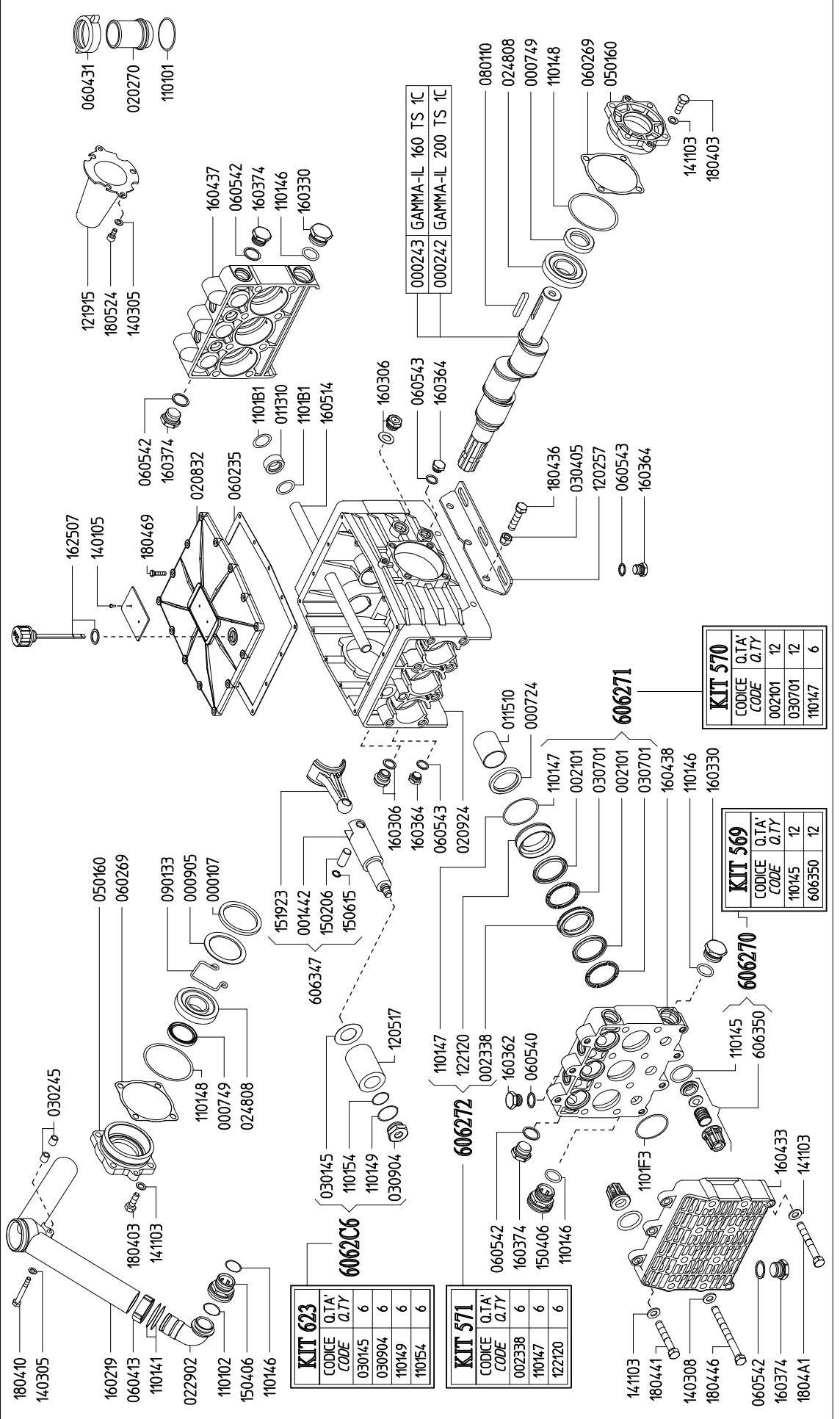

- 060431
- 020270
- 110101

- 121915
- 180524
- 140305
- 160437
- 060542
- 160374
- 110146
- 160330

- 060542
- 160374
- 020832
- 060235
- 1101B1
- 011310
- 1101B1
- 160514

- 162507
- 140105
- 180469
- 160306
- 060543
- 160364

- 151923
- 001442
- 150206
- 150615
- 606347
- 120517

- 030145
- 110154
- 110149
- 030904
- 6062C6

- 180410
- 140305
- 030245
- 160219
- 060413
- 110141
- 022902
- 110102
- 150406
- 110146

KIT 623		
CODICE	Q.T.A.	Q.T.Y.
030145	6	
030904	6	
110149	6	
110154	6	

GAMMA-IL 160 TS 1C	
000243	
GAMMA-IL 200 TS 1C	
000242	

- 080110
- 024808
- 000749
- 110148
- 060269
- 050160

- 180436
- 030405
- 120257
- 060543
- 160364

- 110147
- 122120
- 002338
- 160362
- 060540
- 110146

- 060542
- 160374
- 150406
- 110146

KIT 571		
CODICE	Q.T.A.	Q.T.Y.
002338	6	
110147	6	
122120	6	

- 141103
- 180403

- 180436
- 030405
- 120257
- 060543
- 160364

- 011510
- 000724
- 110147
- 002101
- 030701
- 002101
- 030701
- 160438
- 110146
- 160330

- 110147
- 122120
- 002338
- 160362
- 060540
- 110146

- 141103
- 180441
- 140308
- 180446
- 060542
- 160374
- 180441

KIT 570		
CODICE	Q.T.A.	Q.T.Y.
002101	12	
030701	12	
110147	6	

- 110147
- 002101
- 030701
- 002101
- 030701
- 160438
- 110146
- 160330

- 110145
- 606350
- 606270

- 110145
- 606350
- 606270

- 110145
- 606350
- 606270

- 110145
- 606350
- 606270

KIT 569		
CODICE	Q.T.A.	Q.T.Y.
110145	12	
606350	12	

KIT 570		
CODICE	Q.T.A.	Q.T.Y.
002101	12	
030701	12	
110147	6	

KIT 569		
CODICE	Q.T.A.	Q.T.Y.
110145	12	
606350	12	

KIT 620		
CODICE	Q.T.A.	Q.T.Y.
030145	6	
030904	6	
110149	6	
110154	6	

KIT 571		
CODICE	Q.T.A.	Q.T.Y.
002338	6	
110147	6	
122120	6	

KIT 570		
CODICE	Q.T.A.	Q.T.Y.
002101	12	
030701	12	
110147	6	

KIT 569		
CODICE	Q.T.A.	Q.T.Y.
110145	12	
606350	12	

SERIE - SERIES

PENTA

880900 PENTA-B 25/350 R

881900 PENTA-B 25/350 L

880700 PENTA-B 25/400 R

881700 PENTA-B 25/400 L

880800 PENTA-C 35/350 R

881800 PENTA-C 35/350 L

880600 PENTA-C 35/400 R

881600 PENTA-C 35/400 L

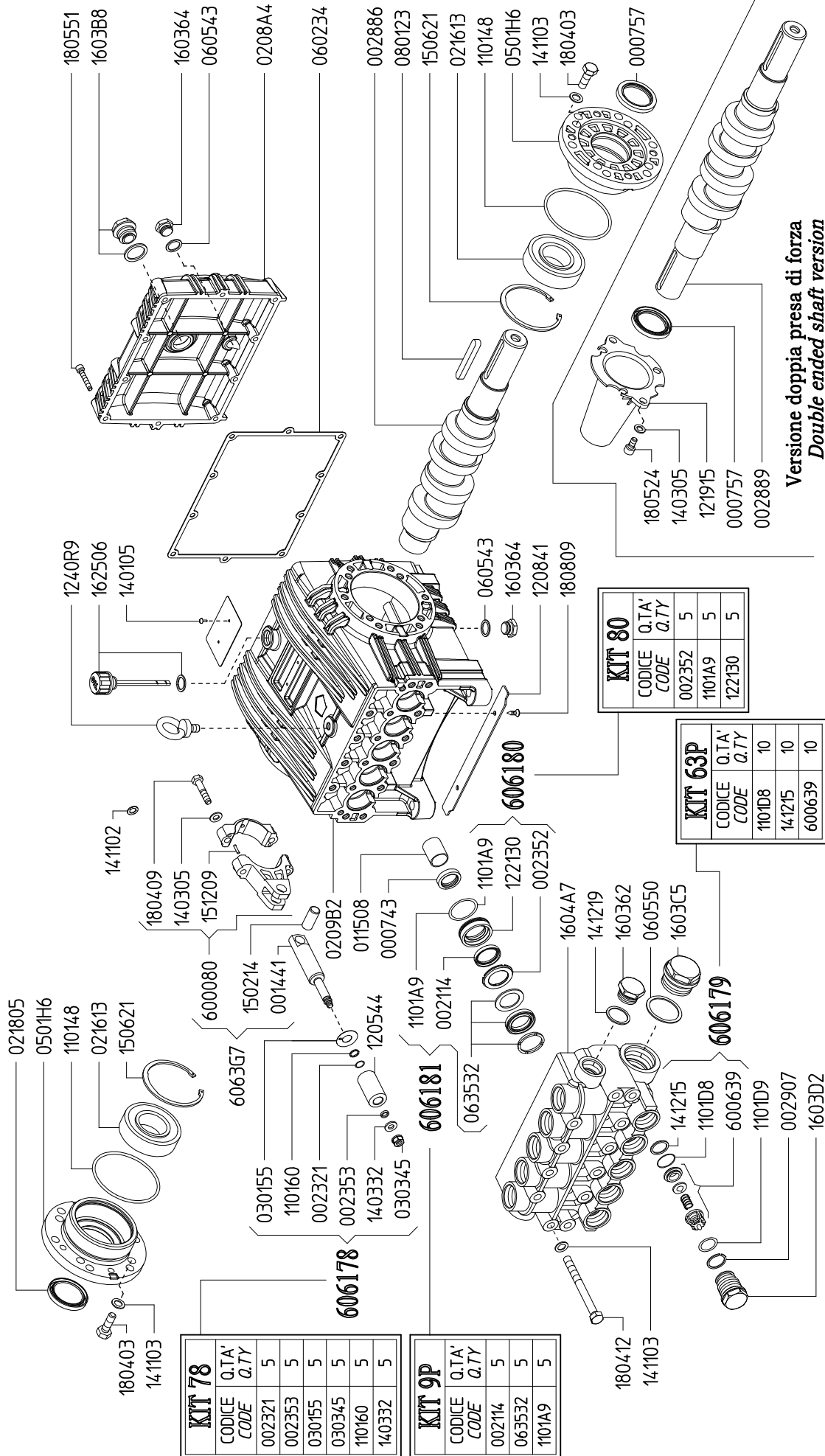

Versione doppia presa di forza
Double ended shaft version

SERIE - SERIES

PENTA

880500 PENTA-B 30/300 R

881500 PENTA-B 30/300 L

880400 PENTA-C 43/300 R

881400 PENTA-C 43/300 L

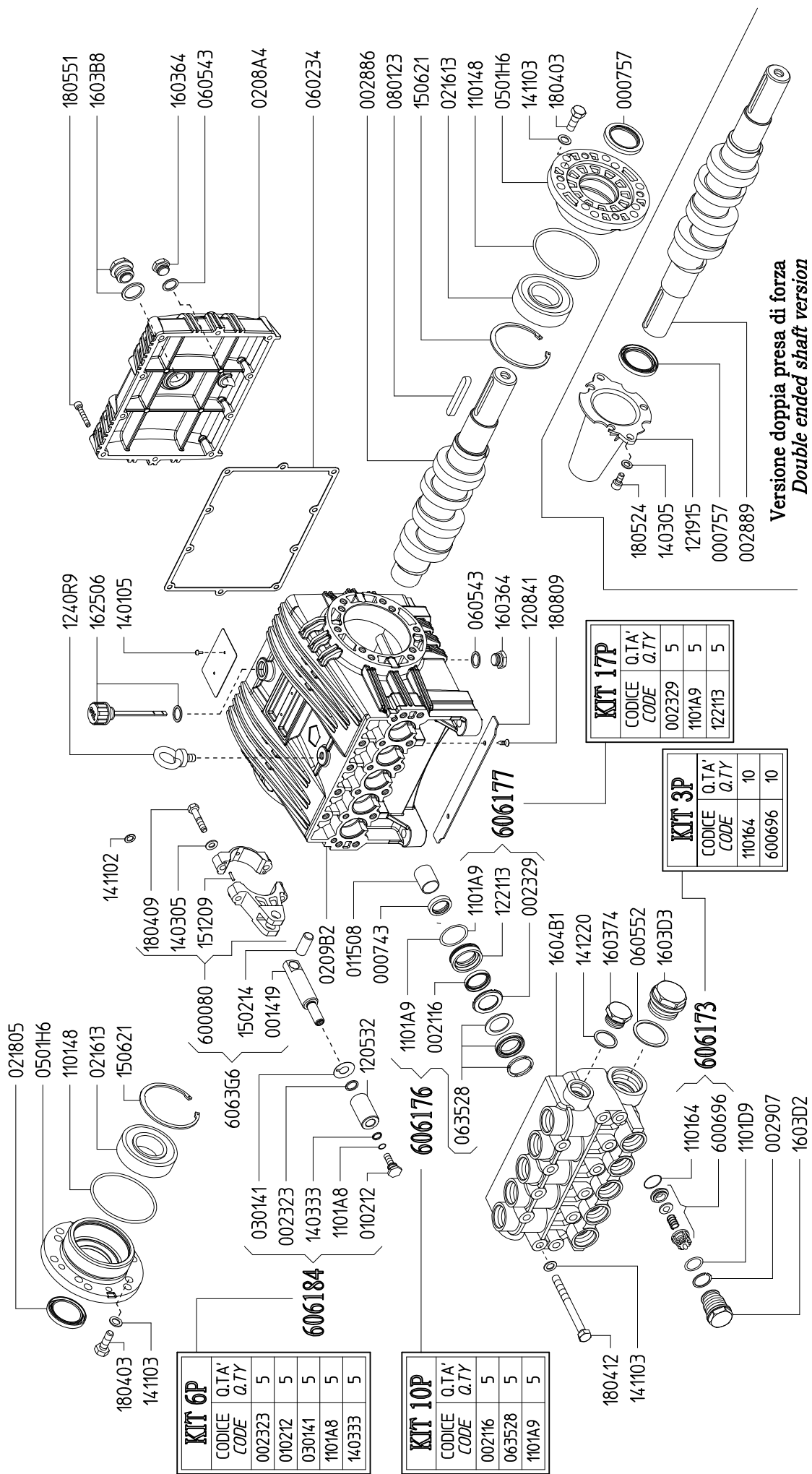

Versione doppia presa di forza
Double ended shaft version

SERIE - SERIES

PENTA

883000 PENTA-B 40/300 R

883100 PENTA-B 40/300 L

882600 PENTA-C 58/300 R

882700 PENTA-C 58/300 L

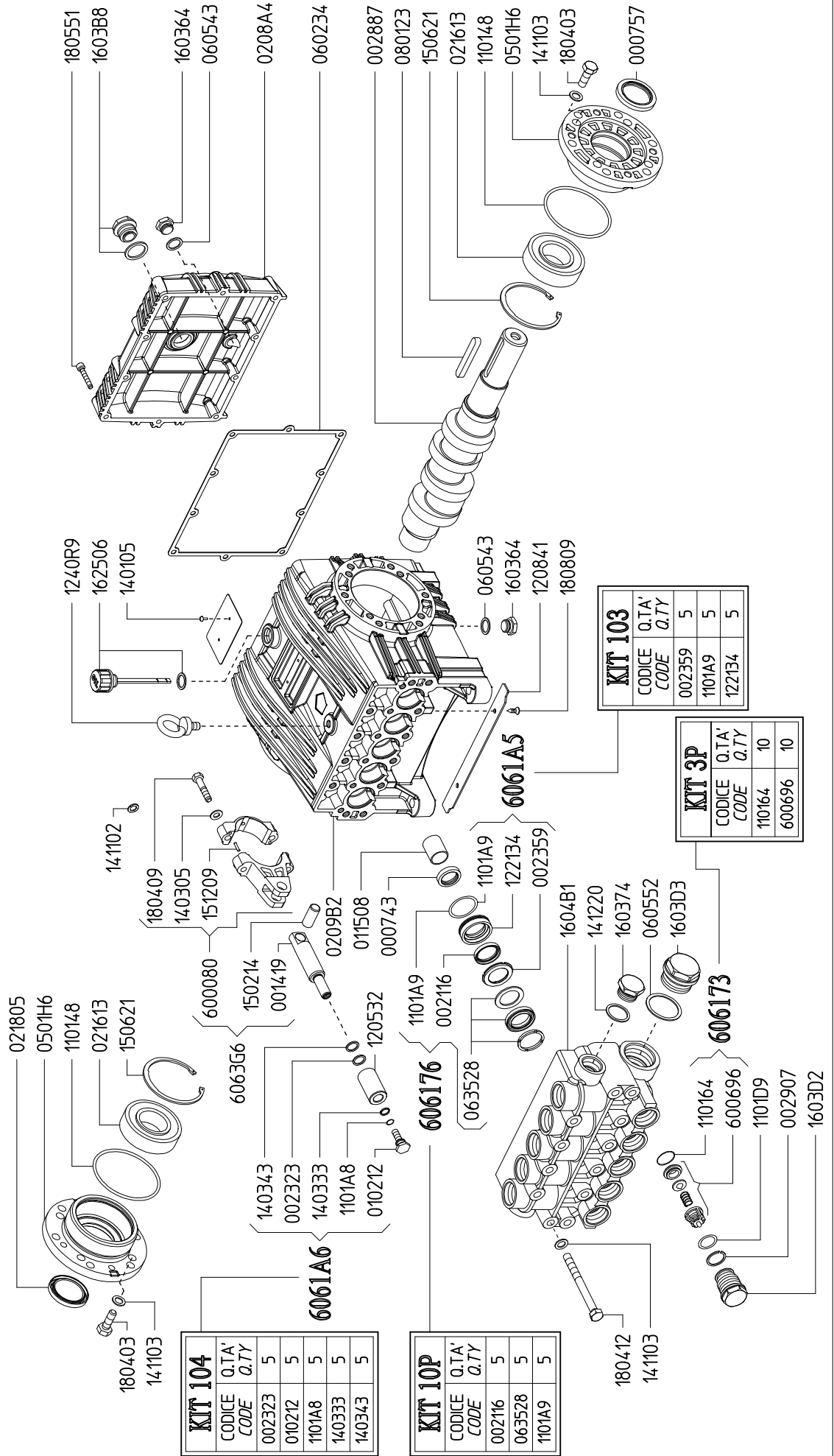

SERIE - SERIES

PENTA

880300 PENTA-B 40/250 R

881300 PENTA-B 40/250 L

880200 PENTA-C 55/250 R

881200 PENTA-C 55/250 L

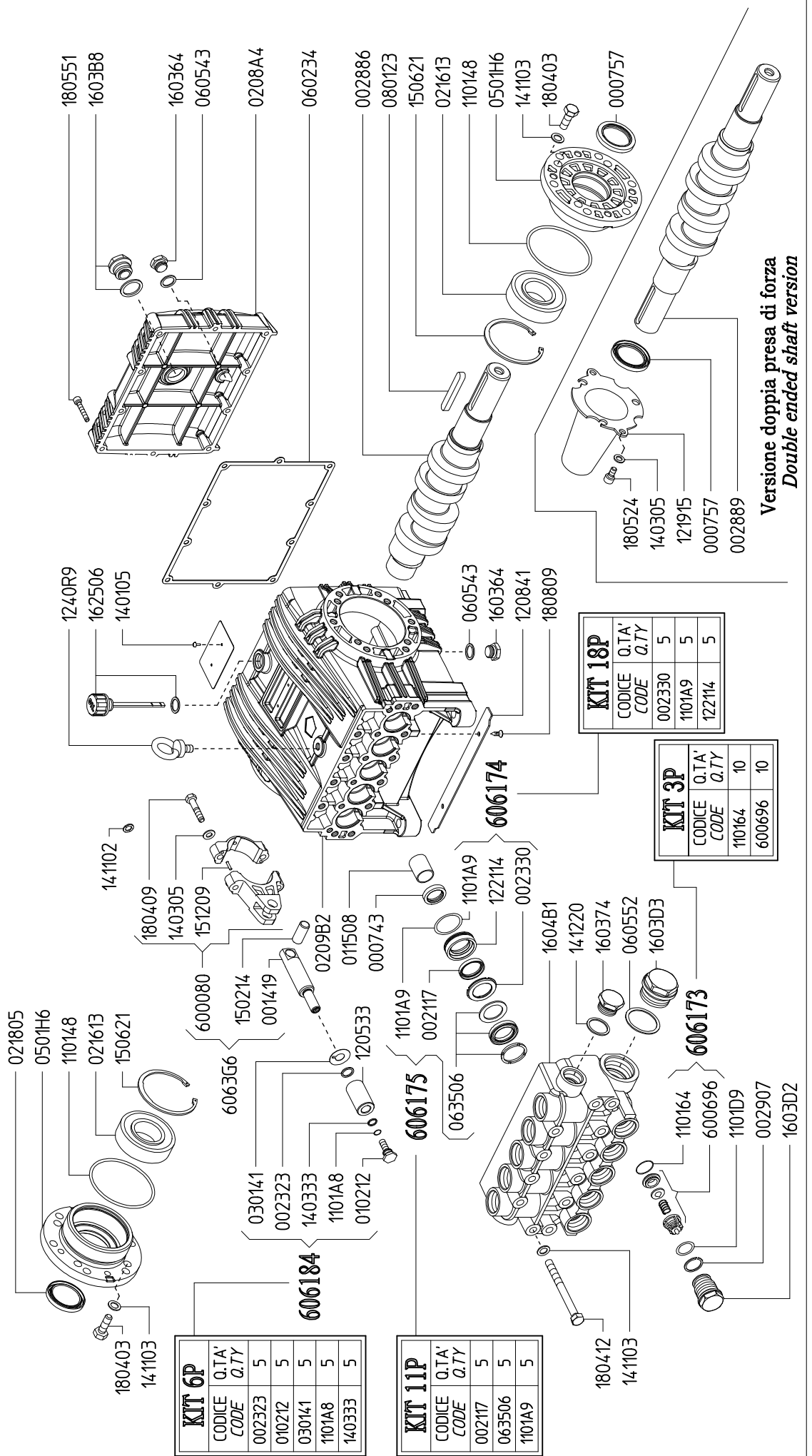

Versione doppia presa di forza
Double ended shaft version

SERIE - SERIES

PENTA

880100 PENTA-B 50/200 R

881100 PENTA-B 50/200 L

880000 PENTA-C 70/200 R

881000 PENTA-C 70/200 L

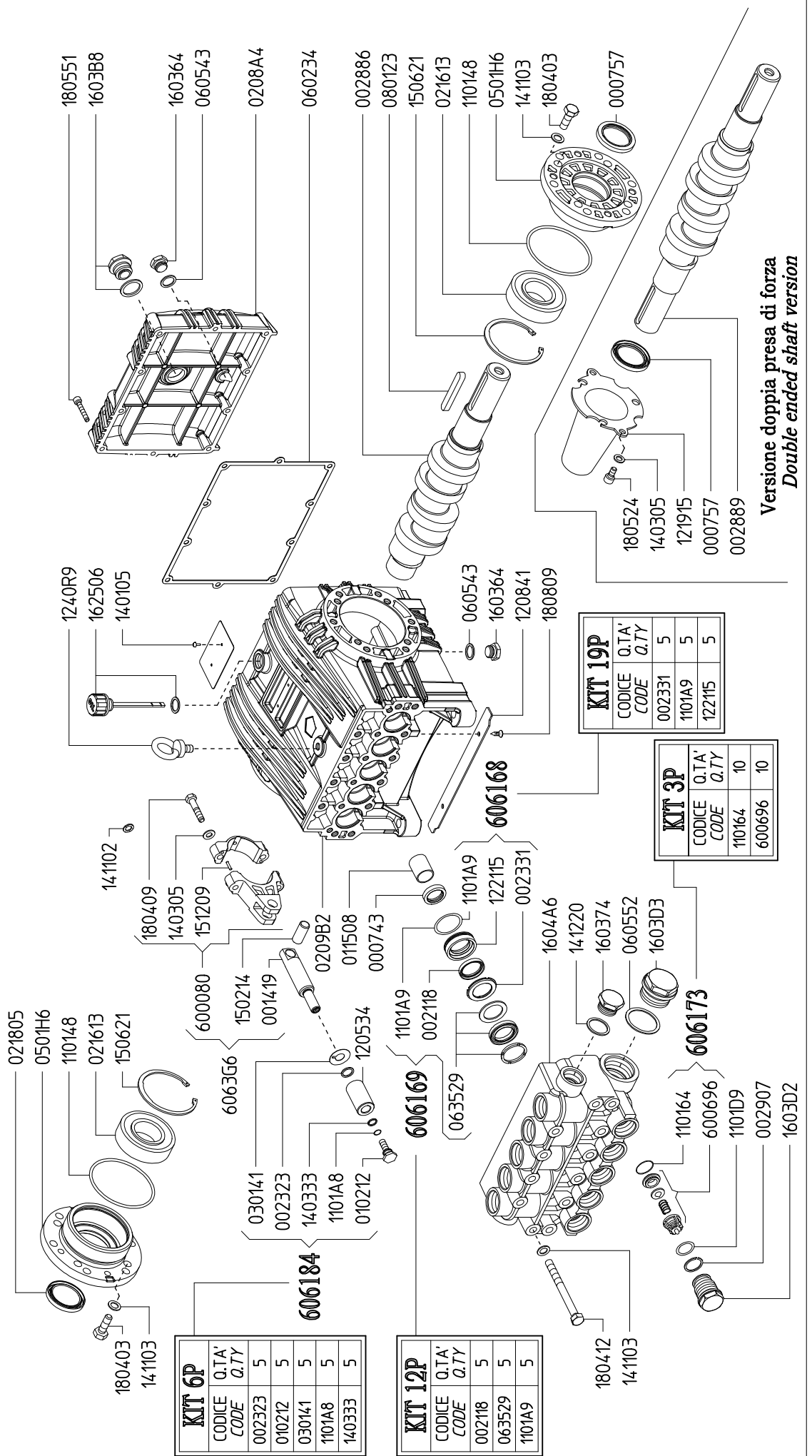

Versione doppia presa di forza
Double ended shaft version

SERIE - SERIES

PENTA

884100 PENTA-B 21/500 R

884200 PENTA-B 21/500 L

883300 PENTA-C 30/500 R

884000 PENTA-C 30/500 L

884300 PENTA-D 28/500 R

884500 PENTA-D 28/500 L

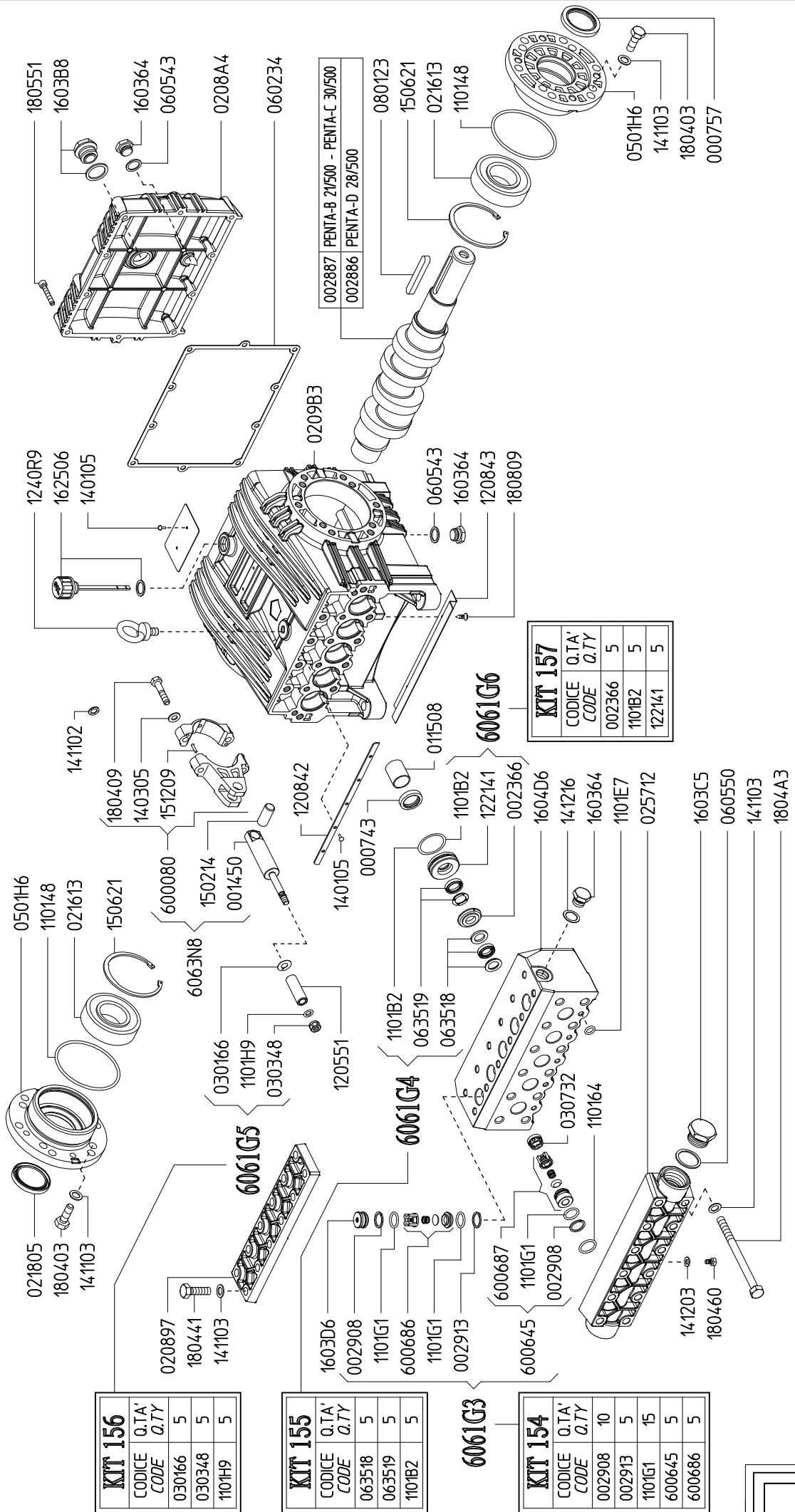

KIT 156

CODICE CODE	Q.TA' Q.TY
030166	5
030348	5
1101H9	5

KIT 155

CODICE CODE	Q.TA' Q.TY
063518	5
063519	5
1101B2	5

KIT 154

CODICE CODE	Q.TA' Q.TY
002908	10
002913	5
1101G1	15
600645	5
600686	5

KIT 157

CODICE CODE	Q.TA' Q.TY
002366	5
1101B2	5
122141	5

217500 VX-C 100/150 R

217600 VX-C 100/150 L

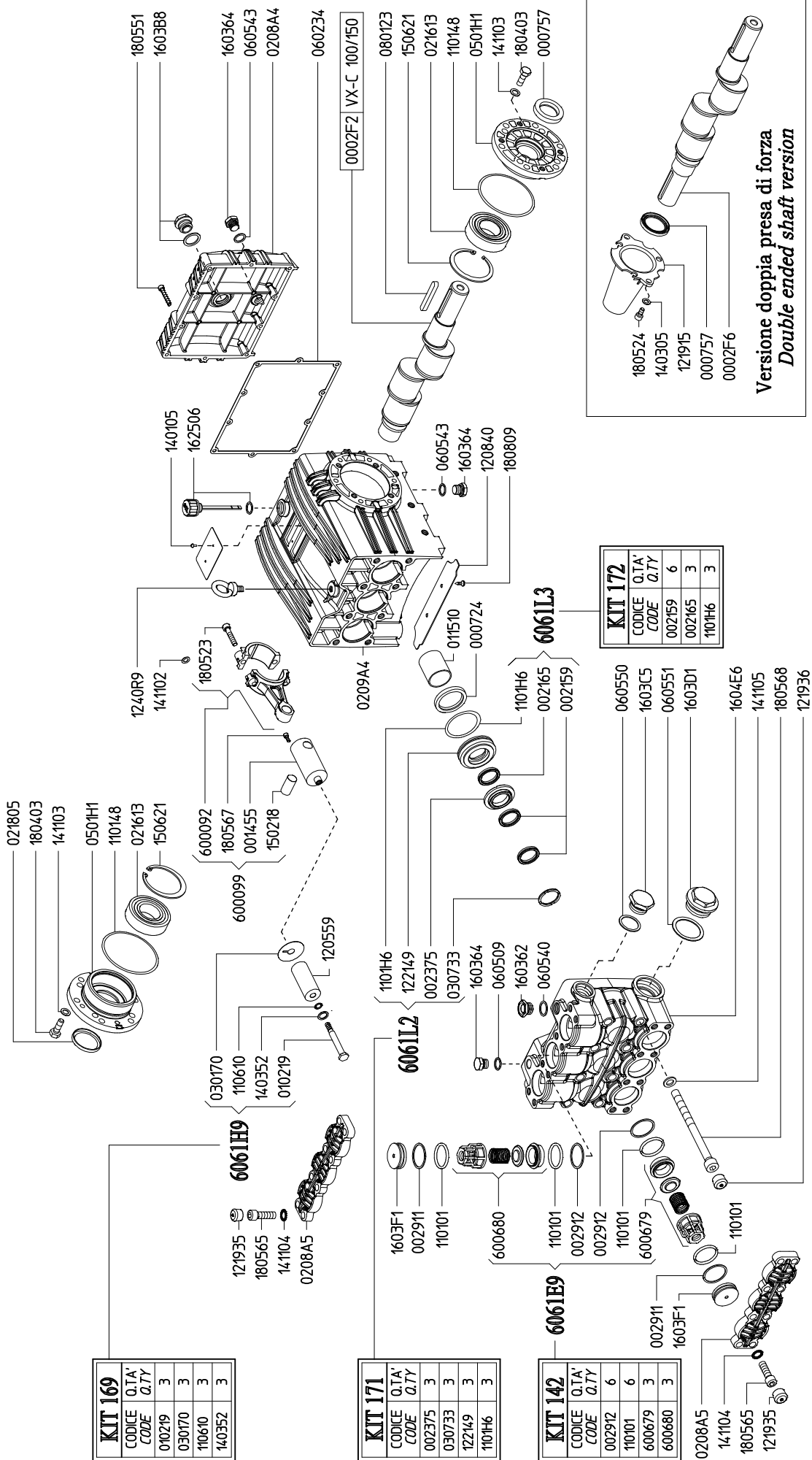

KIT 169		
CODICE CODE	Q.TA'	Q.TY
010219	3	
030170	3	
110610	3	
140352	3	

KIT 171		
CODICE CODE	Q.TA'	Q.TY
002375	3	
030733	3	
122149	3	
1101H6	3	

KIT 142		
CODICE CODE	Q.TA'	Q.TY
002912	6	
110101	6	
600679	3	
600680	3	

KIT 172		
CODICE CODE	Q.TA'	Q.TY
002159	6	
002165	3	
1101H6	3	

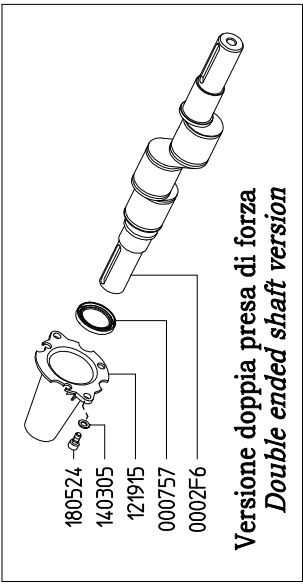

Versione doppia presa di forza
Double ended shaft version

836300 VX-B 60/350 R

836400 VX-B 60/350 L

808800 VX-B 75/280 R

808900 VX-B 75/280 L

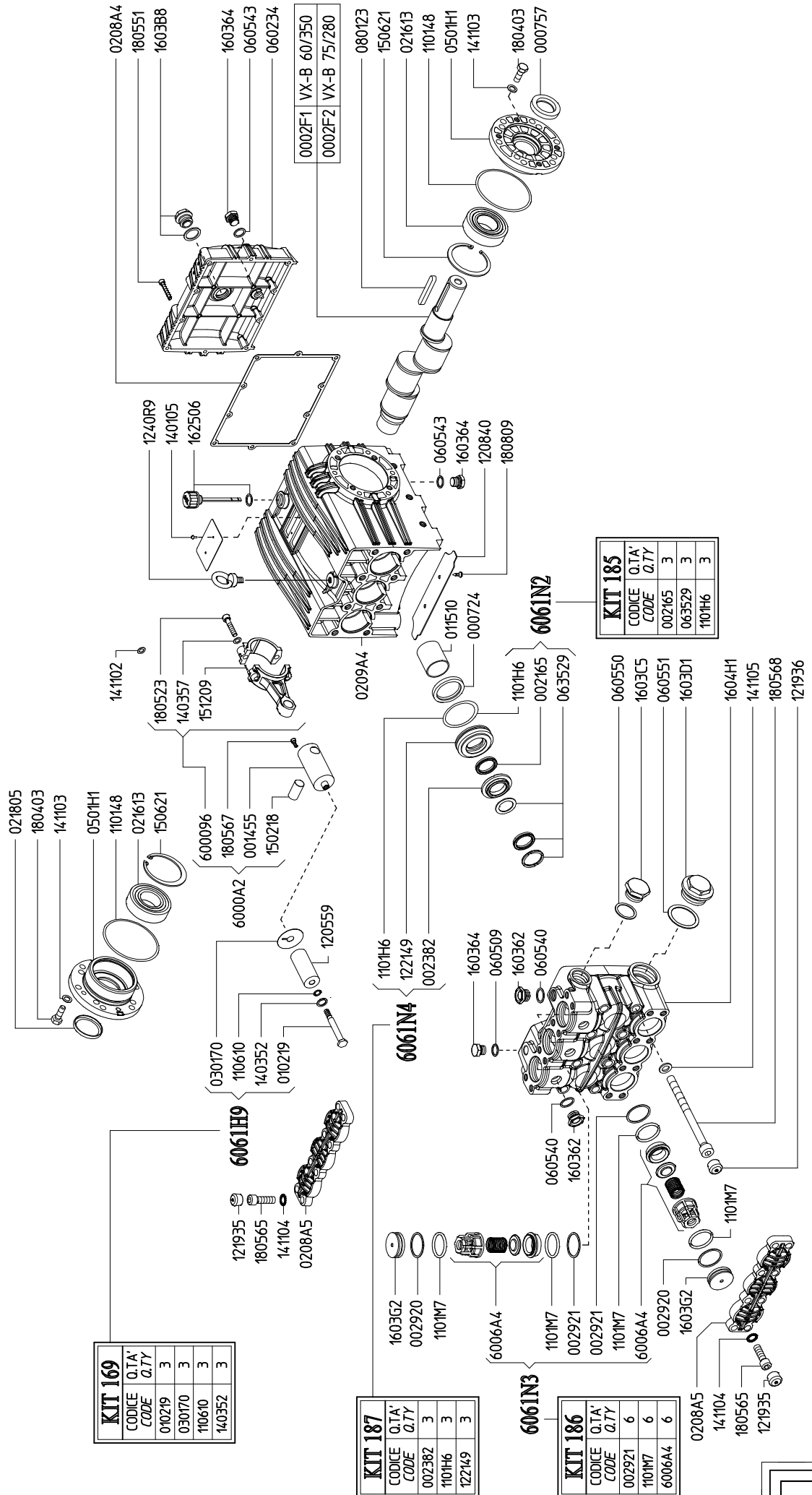

847100 VX-B 100/200 R

847400 VX-B 100/200 L

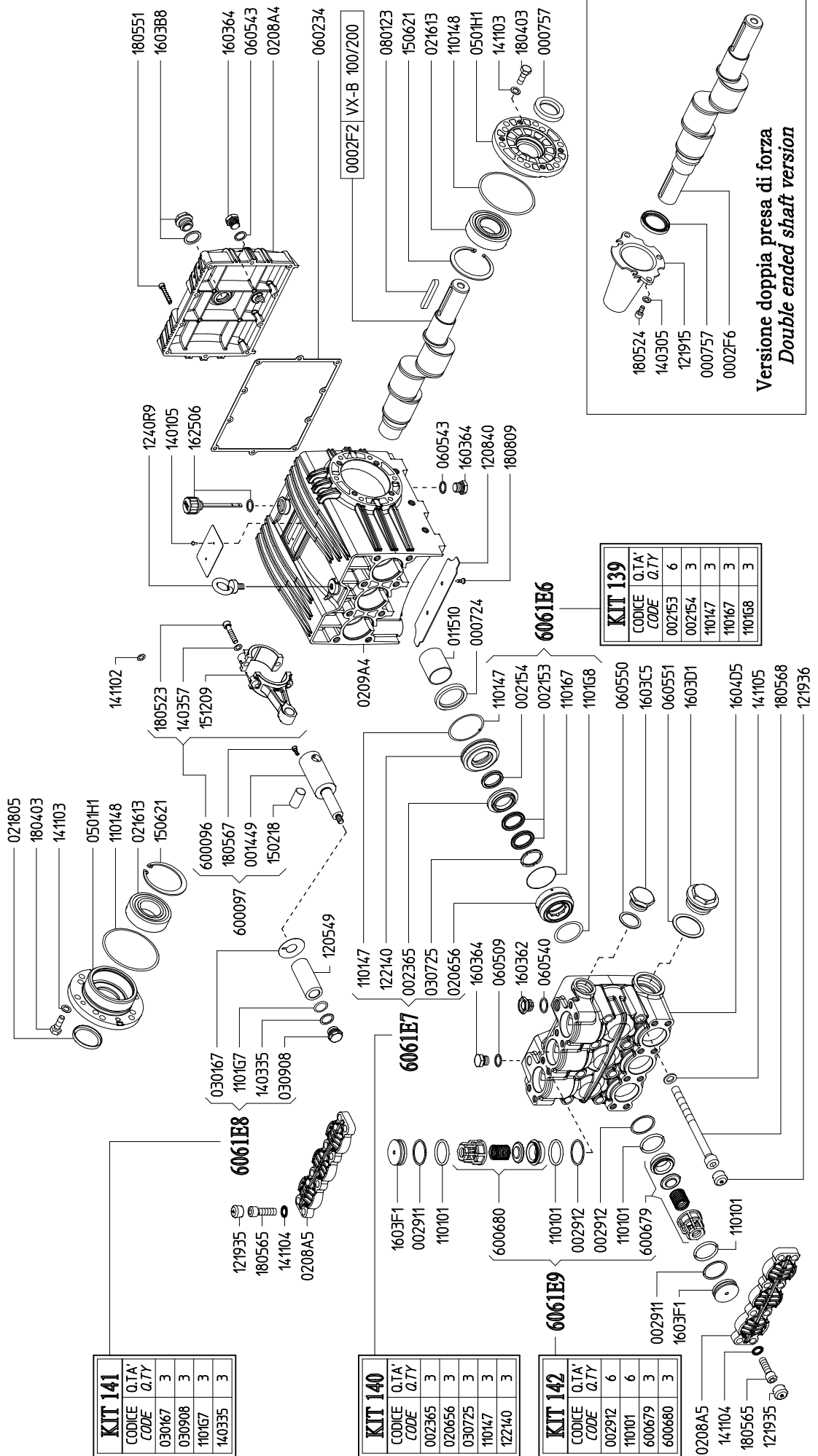

847200 VX-B 130/160 R

847500 VX-B 130/160 L

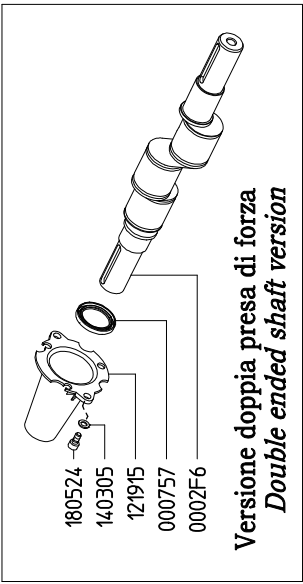
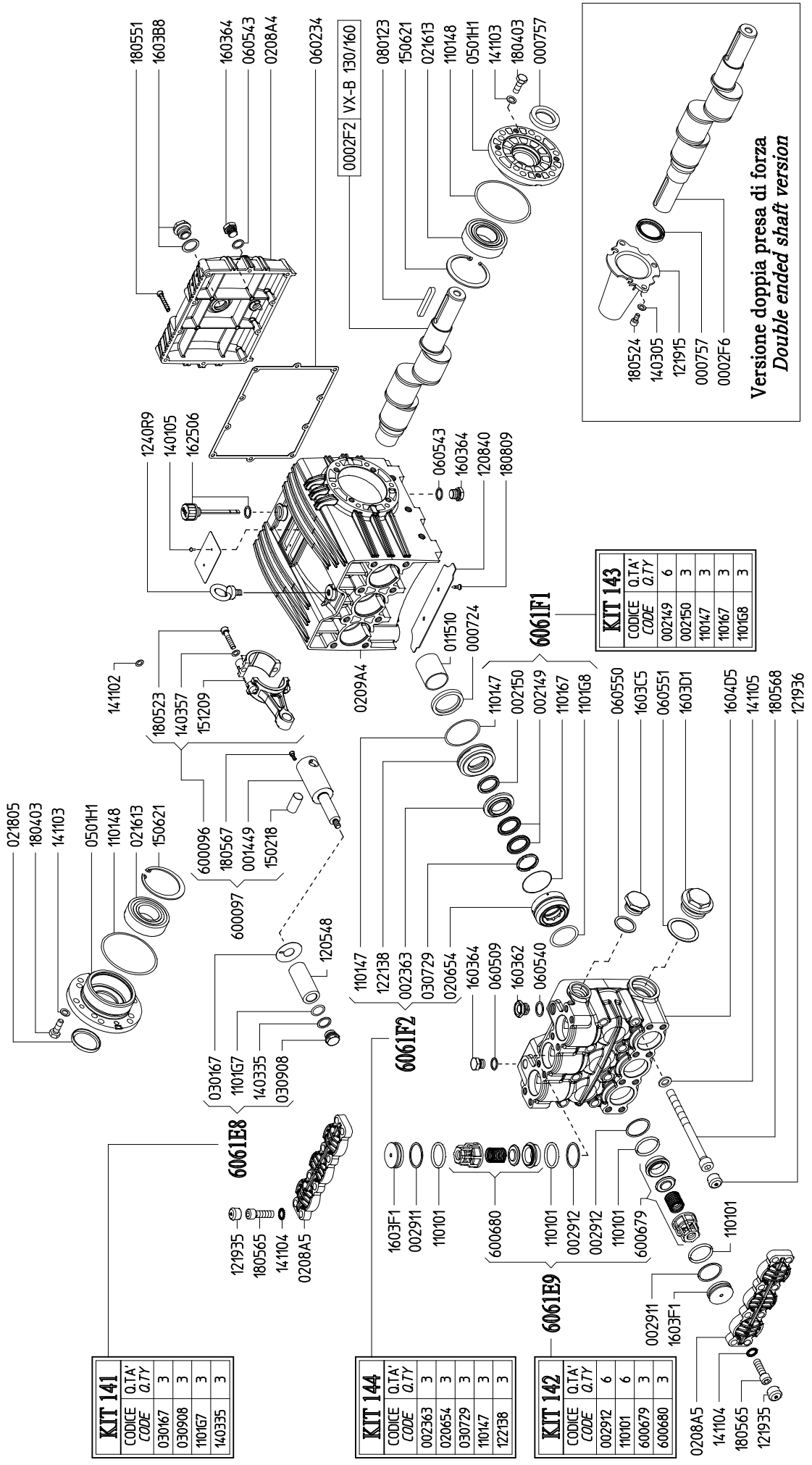

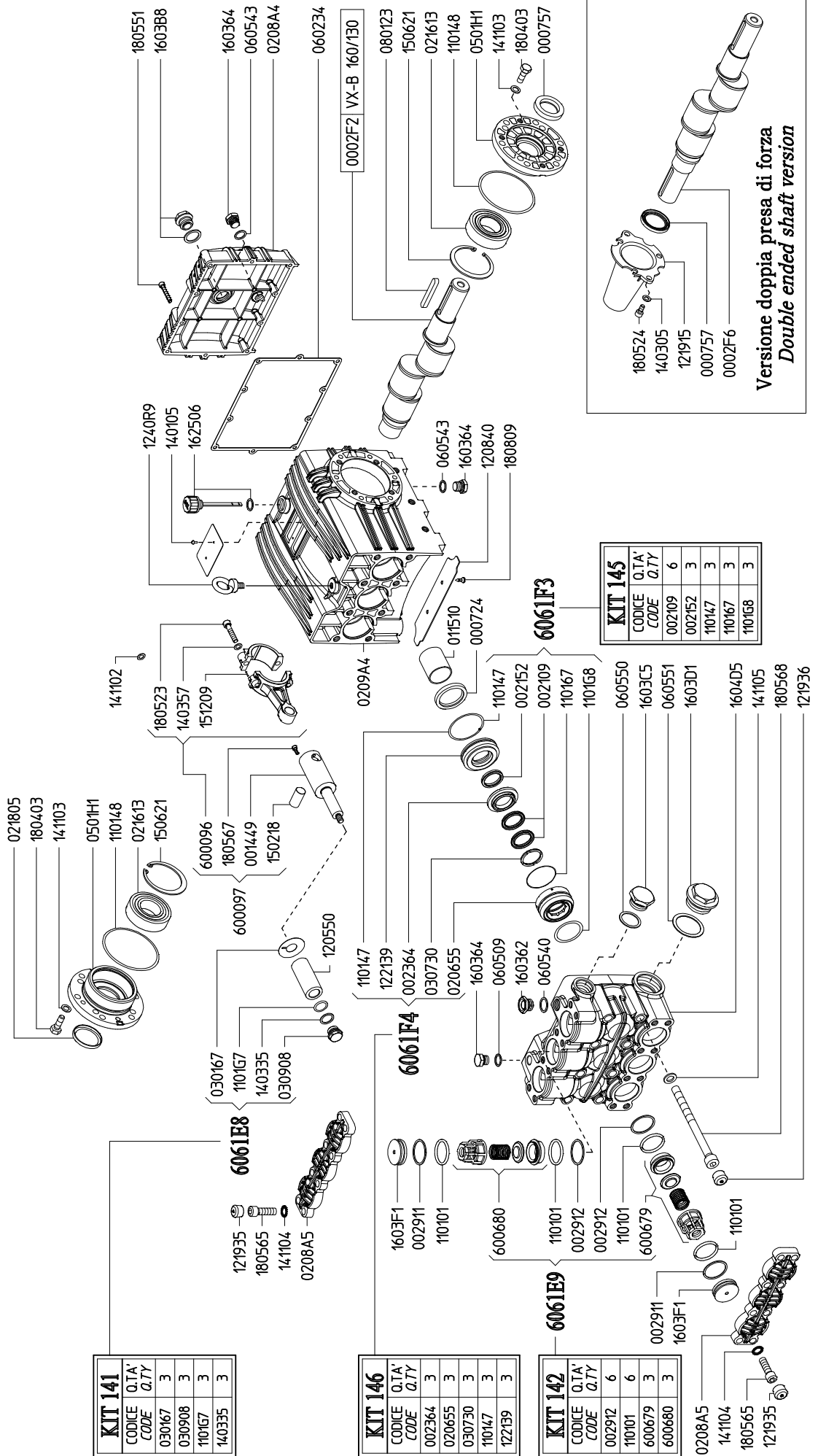

KIT 145		
CODICE CODE	Q.T.A.	Q.T.Y.
002109	6	
002152	3	
110147	3	
110167	3	
110168	3	

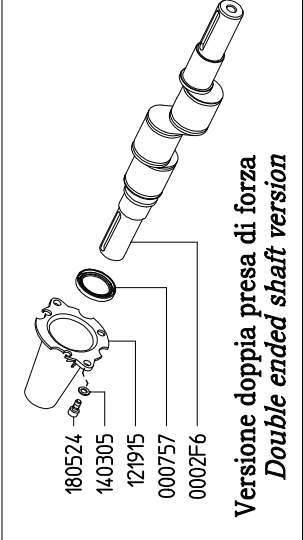

Versione doppia presa di forza
Double ended shaft version



SERIE - SERIES

VX

847700 VX-A 161/110 R

847800 VX-A 161/110 L

814300 VX-B 200/100 R

814400 VX-B 200/100 L

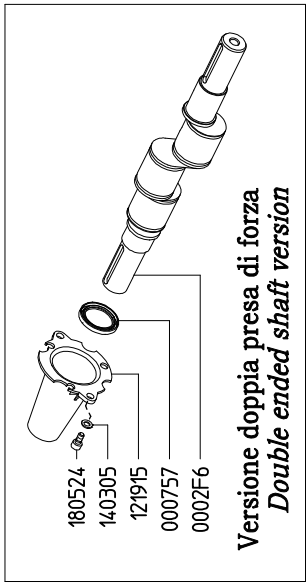
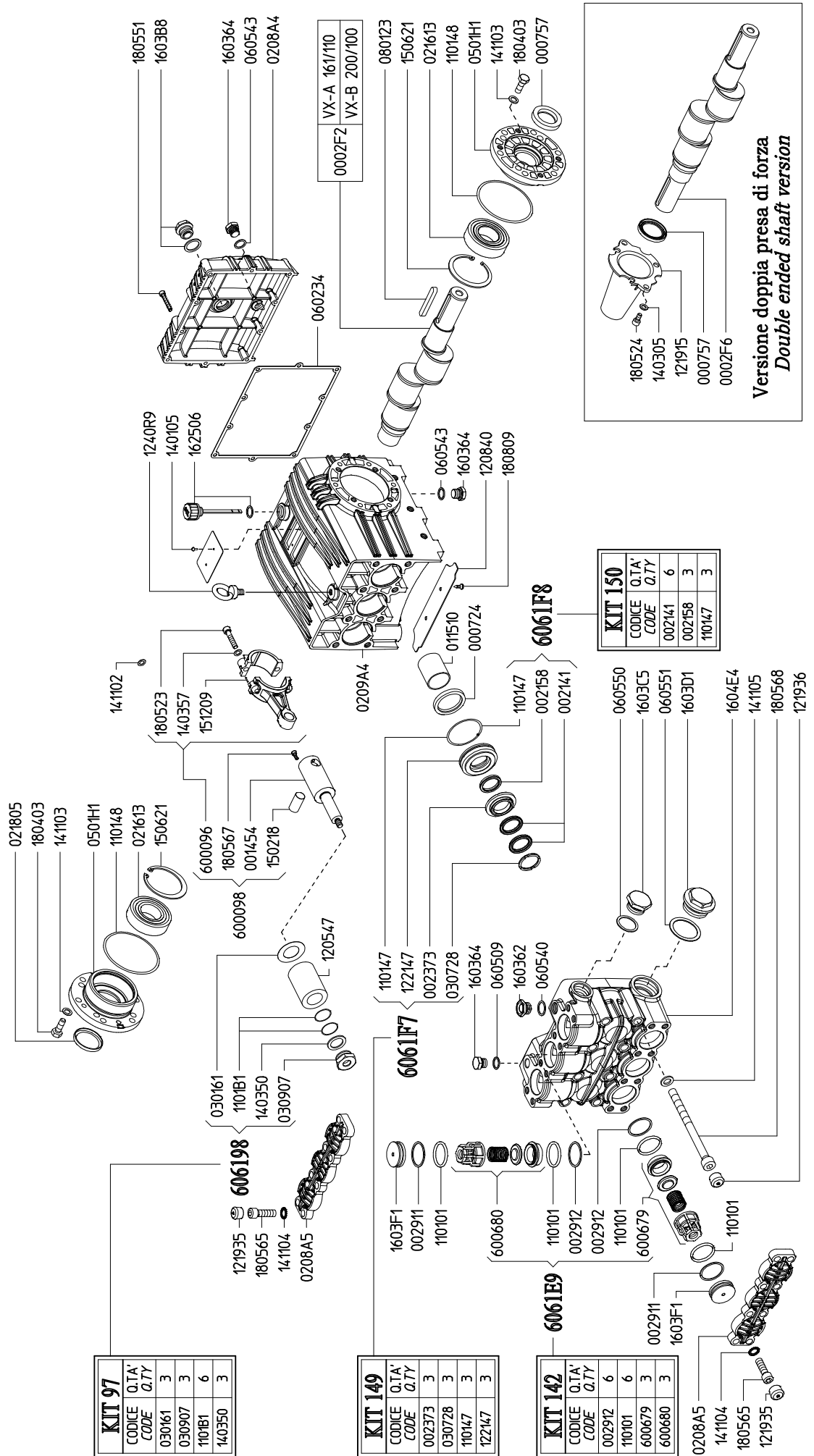

SERIE - SERIES

VH

834700 VH-B 40/500 R

834800 VH-B 40/500 L

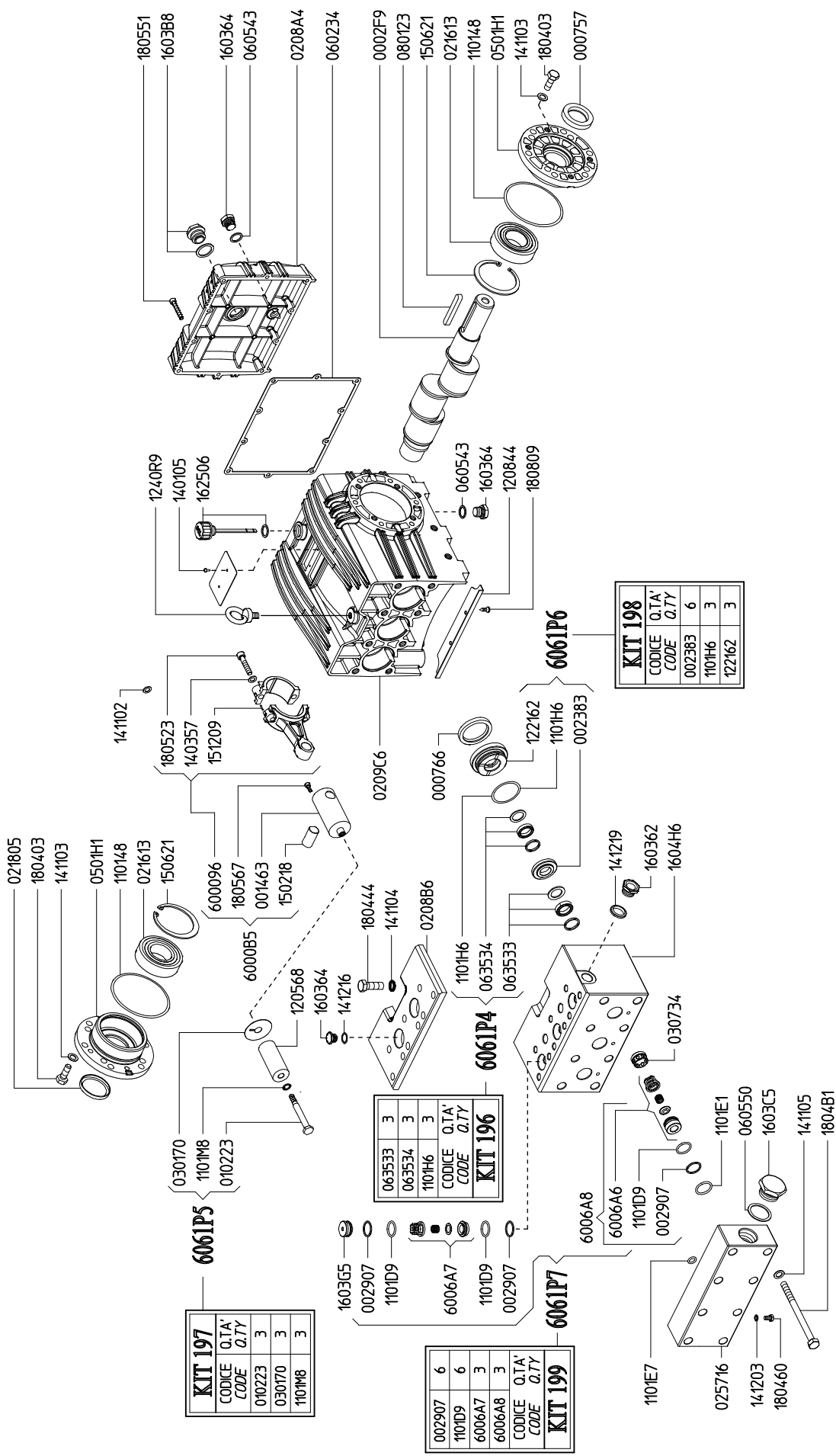

800700 VY-B 20/800 R

800800 VY-B 20/800 L

800900 VY-B 25/800 R

801000 VY-B 25/800 L

801400 VY-F 20/800 R

801500 VY-F 20/800 L

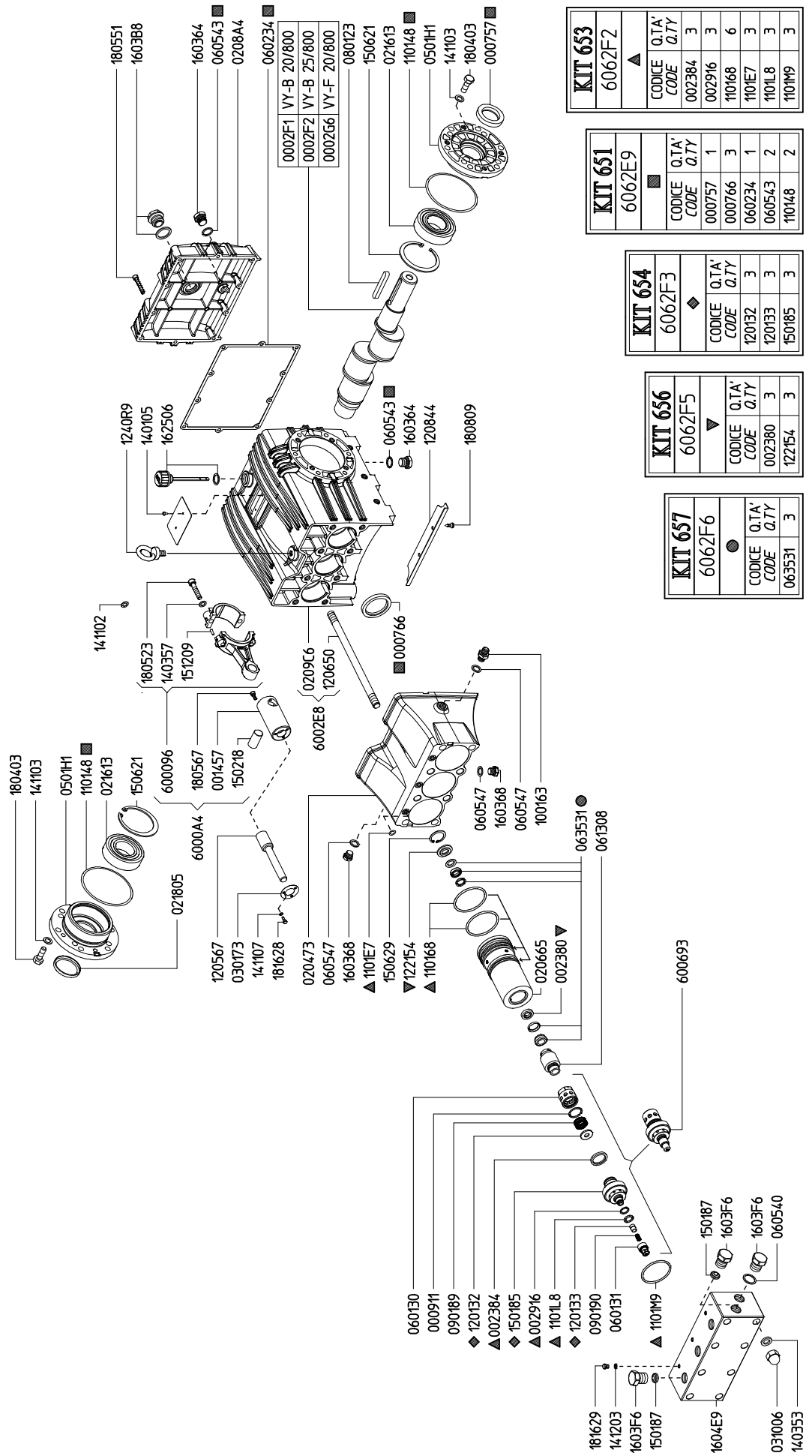

KIT 653		
606ZF2	▲	
CODICE	Q.TA'	Q.TY
002384	3	3
002916	3	3
110168	6	6
110E7	3	3
1101L8	3	3
1101M9	3	3

KIT 651		
606ZE9	■	
CODICE	Q.TA'	Q.TY
000757	1	1
000766	3	3
060234	1	1
060543	2	2
110148	2	2

KIT 654		
606ZF3	◆	
CODICE	Q.TA'	Q.TY
120132	3	3
120133	3	3
150185	3	3

KIT 656		
606ZF5	▼	
CODICE	Q.TA'	Q.TY
002380	3	3
122154	3	3

KIT 657		
606ZF6	●	
CODICE	Q.TA'	Q.TY
063531	3	3



SERIE - SERIES

VY

800300 VY-B 15/1000 R

800400 VY-B 15/1000 L

800100 VY-B 20/1000 R

800200 VY-B 20/1000 L

801200 VY-F 15/1000 R

801300 VY-F 15/1000 L

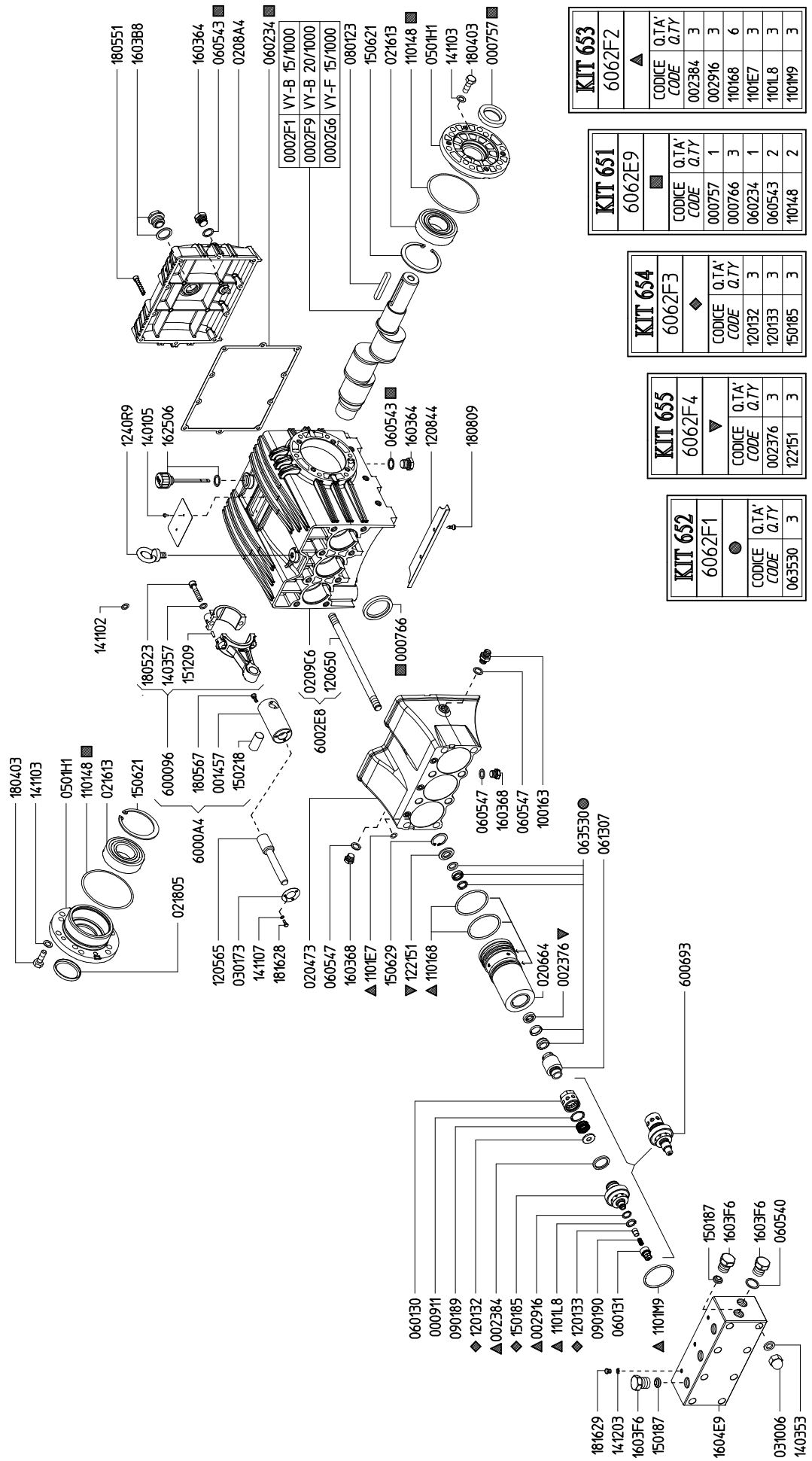

KIT 653		
6062F2	▲	
CODICE	Q.TA'	Q.TY
002384	3	3
002916	3	3
110168	6	6
110E7	3	3
1101L8	3	3
1101M9	3	3

KIT 651		
6062E9	■	
CODICE	Q.TA'	Q.TY
000757	1	1
000766	3	3
060234	1	1
060543	2	2
110148	2	2

KIT 654		
6062F3	◆	
CODICE	Q.TA'	Q.TY
120132	3	3
120133	3	3
150185	3	3

KIT 655		
6062F4	▼	
CODICE	Q.TA'	Q.TY
002376	3	3
122151	3	3

KIT 652		
6062F1	●	
CODICE	Q.TA'	Q.TY
063530	3	3

RIDUTTORE
GEAR REDUCTION BOX

5055E7 RP 123

5037C1 SI 123

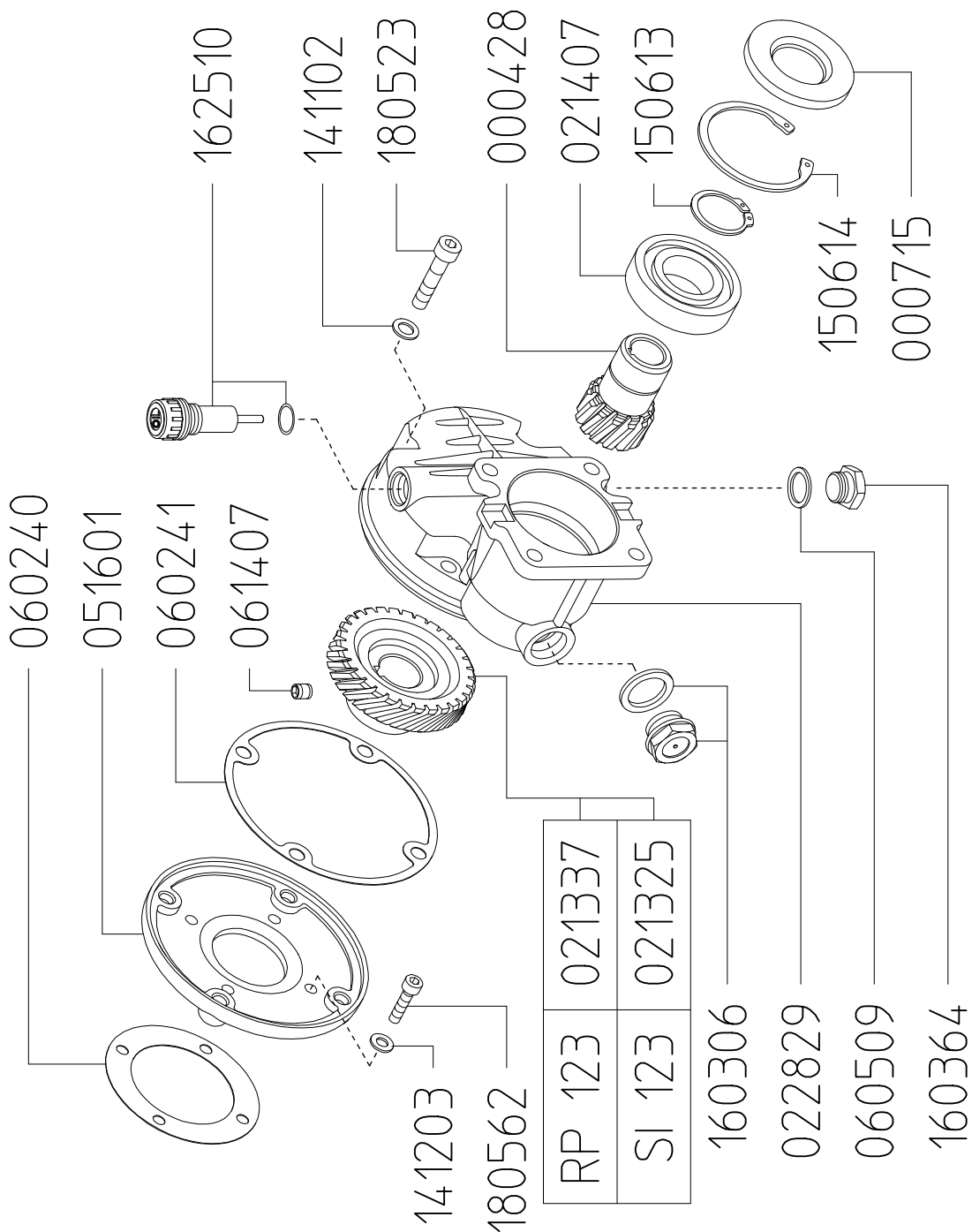

RIDUTTORE
GEAR REDUCTION BOX

5056E8 RM 122/1"

5078E8 RM 122K/1"

5066E8 RM 122K/1"1/8

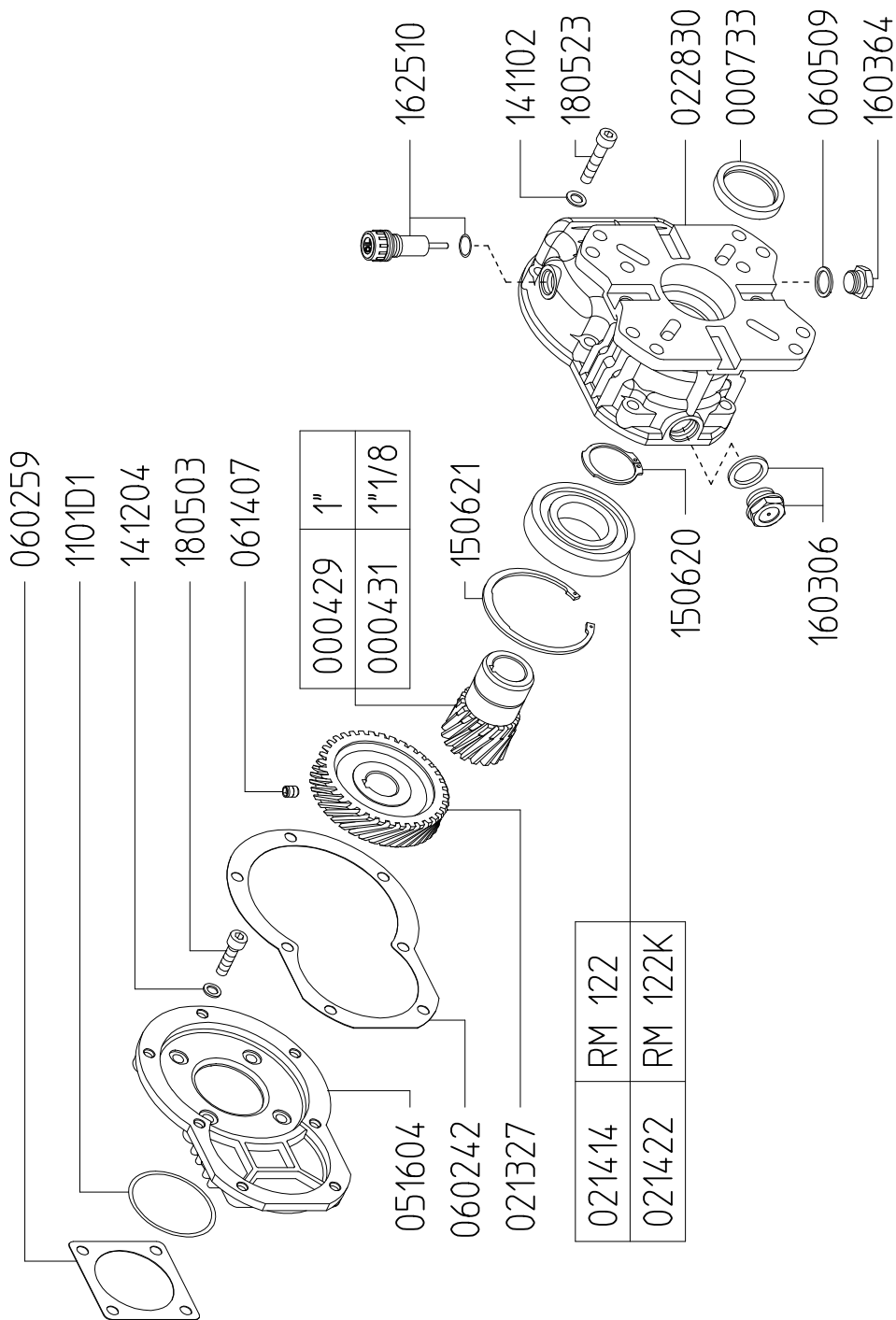



RIDUTTORE
GEAR REDUCTION BOX

5115G8 RX 122 1"1/8

5115G9 RX 122 1"7/16

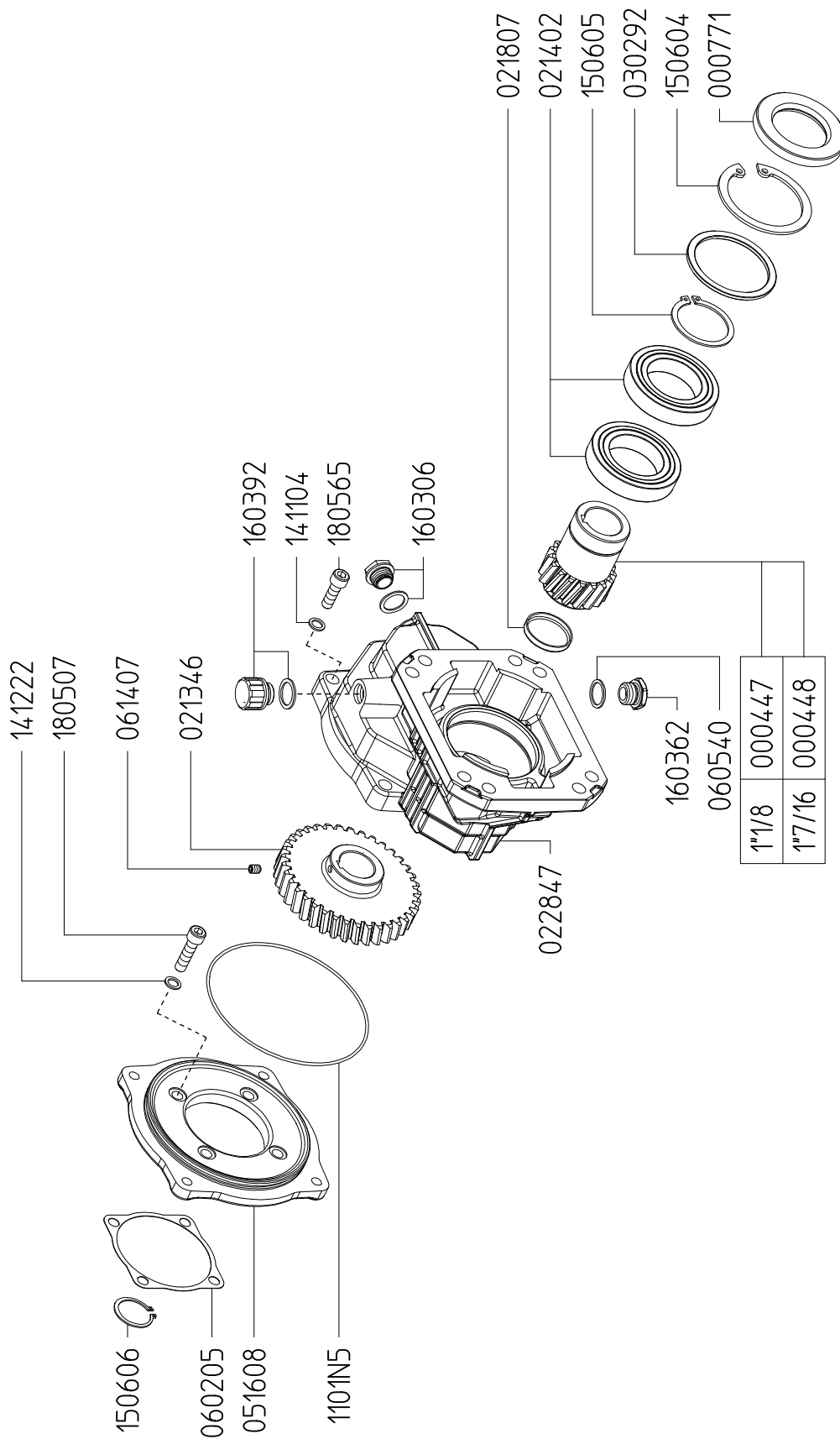

RIDUTTORE
GEAR REDUCTION BOX

5053E5 M164-G62

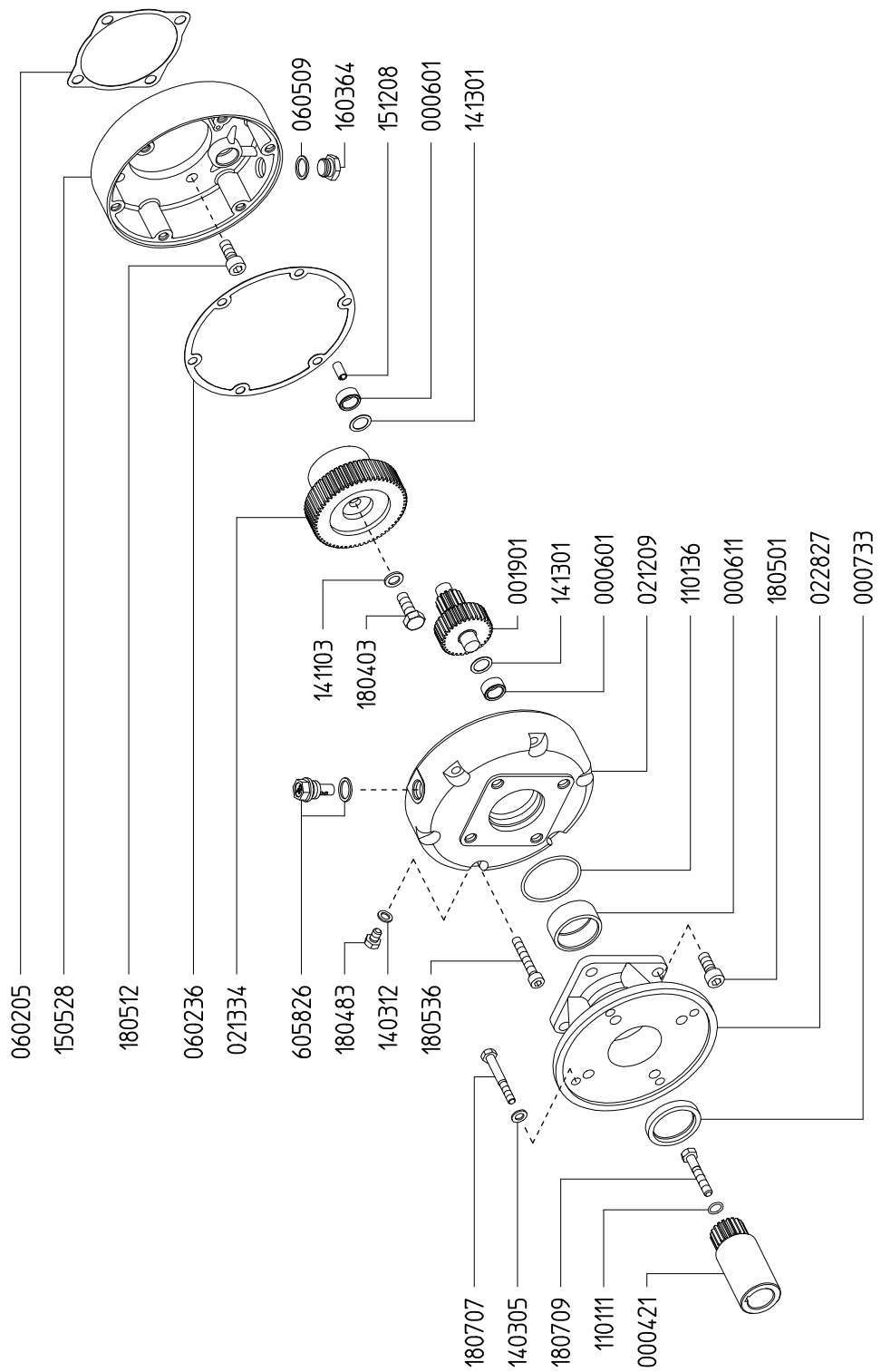

I prezzi dei particolari sono riportati sul Lisino Prezzi Ricambi R.A. 01/16
Prices of these parts are included in Spare Parts Price List R.A. 01/16

GRUPPI DI REGOLAZIONE
CONTROL UNITS

600531 VRG 100

600518 VRG 150

600514 VRG 250

VRG 100

KIT 593	
606293	
CODICE CODE	Q.TA' Q.TY
090326	1
110112	1
110135	1
120419	1
150137	1
181001	1

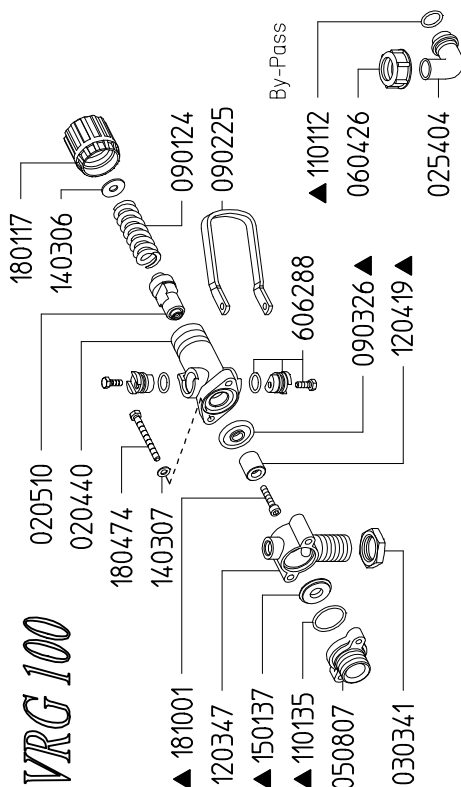

I prezzi dei particolari sono riportati sul Listino Prezzi Ricambi R.A. 01/16
Prices of these parts are included in Spare Parts Price List R.A. 01/16

VRG 250

KIT 553	
606254	
CODICE CODE	Q.TA' Q.TY
090325	1
110101	1
110131	1
120413	1
150125	1
181001	1

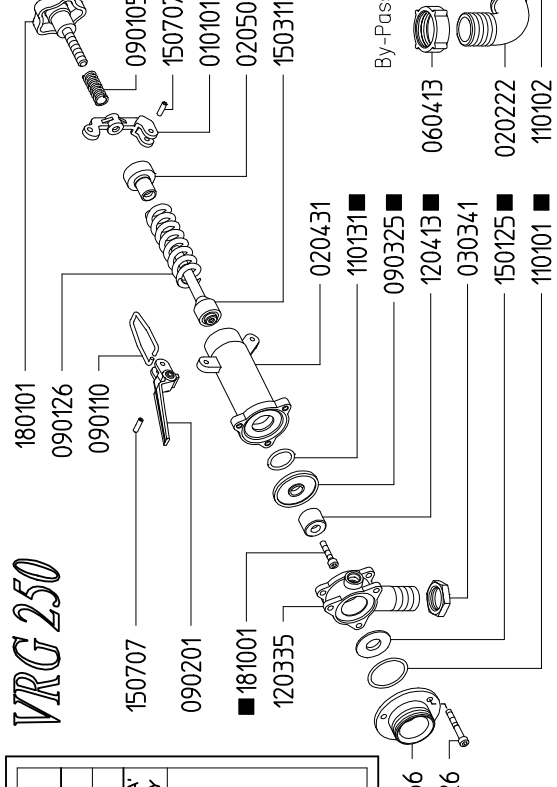

VRG 150

KIT 553	
606254	
CODICE CODE	Q.TA' Q.TY
090325	1
110101	1
110131	1
120413	1
150125	1
181001	1

